# DENY BELL PARDON

## Thanksgiving Day — National Holiday in America—Originated in New England

IN 1621, after the first harvest of the New England colonists Gov. Bradford made provisions for a day of thanksgiving and prayer.

IN 1623 a day of fasting and prayer amidst a drought was changed into thanksgiving by the coming of rain; gradually the custom prevailed of appointing thanksgivings annually after harvest, these being proclaimed by Governors of the New England colonies.

DURING the anxious times of the revolution a day of national thanksgiving was annually recommended by Congress.

IN 1817 New York adopted it as the annual custom and it spread through many of the states by the middle of the nineteenth century.

IN 1864 President Lincoln appointed a day of thanksgiving and since then the presidents have issued a Thanksgiving proclamation.


THE SUN TELEGRAPH

Combining the PITTSBURGH CHRONICLE TELEGRAPH and THE SUN

ESTABLISHED 1927—VOL. 1—NO. 114 WEDNESDAY, NOVEMBER 23, 1927 TWO CENTS


## The First Thanksgiving in America

A painting from the historical collection in Independence Hall, Philadelphia. It is the work of J. L. G. Ferris, a distinguished artist who was born in Philadelphia in 1863, and has painted more than 50 subjects dealing with important events in American history. Many of his works, including the above, have been reproduced in the "Pageant of America" issued by the Yale University Press.

# GET CLUE TO VOGEL

## THE Peach WALL STREET CLOSE

THE WEATHER

Cloudy and colder tonight and Thursday; probably rain Thursday afternoon; lowest temperature tonight between 45 and 50 degrees.

## Today

Plenty of Thanks.
Now She Must Die.
A Real Miracle.
A Big City Coming.

By ARTHUR BRISBANE

(Copyright, 1927.)

THANKSGIVING, and fortunately a majority of the 115,000,000 of us have spiritual and financial reasons for gratitude.

President Coolidge reminds us that we are prosperous, and our duty is to be economical, and remain level headed.

Gov. Alfred E. Smith of New York, richest state, advises people to pray for wisdom to use their prosperity wisely.

For one thing, every man should be thankful. A little while ago he had no existence. Now he is on earth and, for a few years at least, able to study this beautiful planet, inherit its wisdom and contemplate the outside universe.

Even if he goes back to nothingness, he should be thankful for his brief moment of consciousness.

MRS. RUTH SNYDER and her friend, Henry Judd Gray, murdered Mr. Snyder, who was in the way. The highest court says they must go to the chair in accordance with the jury verdict.

THEY will enter the death chamber through a little, narrow door and see the electric chair on the right near the wall with its side turned toward them, reporters with pencil and paper looking at them.

A strange meeting, at that little door, after their many other meetings. Which will go through the door first, what will they think? Or will fear mercifully stop thought, as the electric current stops it?

HOW shameful that a community calling itself civilized should kill a woman by electricity, degrading science, by using it in official murder!

MODERN miracles by science are less dramatic than old miracles by religious leaders. Millions believe that when Mohammed, hard pressed in battle, threw a handful of dust into the air the particles of dust were changed into angels on horseback that fought and won for him.

ALL Eastern religions include among their miracles curing of individual lepers. But leprosy continued to conquer and claim fresh victims.

SCIENCE announces now that leprosy will cease to exist in the next generation, thanks to the use of chaulmoogra oil. That unromantic scientific miracle works

(Continued on Page Two.)

### No Sun-Telegraph Tomorrow

Tomorrow, Thanksgiving Day, there will be no issue of The Sun-Telegraph

## Witness

RUTH HOLMES REMUS

Ruth, step-daughter of George Remus, ex-liquor king of Ohio and now on trial in Cincinnati for the murder of his second wife, is expected to be the star witness for the state. She was with her mother when Remus killed her.

### HUNTER SHOOTS HIMSELF CLIMBING OVER FENCE

AMBRIDGE, Pa., Nov. 23.—Louis Belfire, 33, is in Sewickley Hospital with a gunshot wound in his lung. He was hunting near Wexford when his shotgun was discharged as he climbed over a fence.

# IGNORED ON JAIL CHANGE

Individual members of the State Welfare Commission are still in the dark as to recommendations made in the commission's name to the Allegheny County Board of Prison Inspectors for drastic alterations in the county jail.

While the Prison Board meets late today to act on suggested changes costing $600,000 or more, the commission, as a commission, has taken no official action on the matter.

This situation is pointed out by Mrs. C. A. Verner, sole Western Pennsylvania member of the Welfare Commission, who declared the board appointed by Gov. John S. Fisher had held only one meeting, and that one prior to the inspection of the Allegheny county prison by J. E. Baldi, the Welfare Board's employe.

"Officially or otherwise we members of the commission know noth-

(Continued on Page Four.)

## Vogel Clue

George J. Vogel, 42, wealthy chain store proprietor, who has been missing from his home at 423 North School street, Avalon, for 10 days, is being held captive, shackled to a bed on the third floor of a house near the West Penn Hospital, Bloomfield.

That was the "information," contained in an anonymous letter, received by city detectives today, which sent plainclothes police rushing to the Bloomfield district.

The house, so the letter said, was one of ill repute, and Vogel's captors

(Continued on Page Four.)

## Hubbard Is Sued for Check

Attorney Albert L. Thomas, of Meadville, Pa., one of the legal battery with which John W. Hubbard, shovel manufacturer, "Shovel King," fought and lost a breach-of-promise case brought by Anne Caldwell,

(Continued on Page Four.)

# UNDAUNTED, GILES WILL DARE SEA HOP AGAIN

By International News Service.

LOS ANGELES, Cal., Nov. 23.—Capt. Frederick A. Giles, British airman, who started on a flight to Hawaii from San Francisco yesterday, today was at San Simeon, Cal.

Approximately eight hours after he took off in his Hess bluebird airplane, Giles brought his machine to earth 275 miles north of here.

Giles estimated he was about 500 miles at sea when his machine went into a spin. His plane, he said, turned upside down and his supplies

(Continued on Page Four.)

# BELL'S PARDON TURNED DOWN

By International News Service.

HARRISBURG, Nov. 23.—John A. Bell, aged Carnegie bank embezzler, must serve his six and a half year sentence in custody of the Allegheny County Court. The State Board of Pardons today refused to grant his plea for clemency, made last Wednesday.

Bell lies practically helpless in Allegheny General Hospital, suffering from two strokes of paralysis which his counsel claimed will end his life before the expiration of his sentence.

Bell, whose manipulation wrecked the Carnegie Trust Company, based his plea for clemency almost entirely upon his physical condition. His counsel described him as a "helpless, hopeless paralytic" for whom the six and a half year sentence meant that he would spend the rest of his life with the mark of a convict on him.

Homer K. Young, who as special deputy attorney general assisted in the prosecution of the case, appeared before the board to oppose the pardon. He represented the depositors of the wrecked trust company.

### BELL INDIFFERENT

John A. Bell received apathetically the news that his application for a pardon had been refused. He gave every appearance of indifference.

The aged banker who, because of a stroke of paralysis, is serving his 6½-year sentence in Room 409 in the Allegheny General Hospital instead of the county jail, learned of the de-

(Continued on Page Four.)

# *Calles Helped British Strike*

ARTURO ELIAS

## $100,000 SENT BY MEXICO TO AID ENGLISH STRIKERS

By JOHN PAGE.

(Copyright, 1927, by the Washington Herald.)

WASHINGTON, Nov. 23.—Today's installment of the present series of articles in The Sun-Telegraph and associated Hearst newspapers undoubtedly will come as a bombshell to England.

The British people will be astonished and pained to find that in their suffering and trials of last year there appeared the hand of the Chief Executive of a friendly nation, Plutarco Elias Calles.

Champion of the cause of unrest, in England as elsewhere in the world, President Calles backed the unsuccessful coal strike last year with $100,000, contributed as a secret aid to "the ideals of the proletariat."

Not only did Calles contribute directly to the strike fund of the British miners, but, according to evidence in the possession of the Hearst newspapers, the Mexican government also sent $250,000 to Arcos, Limited, of London, for further transfer to Maxim Litvinoff, Soviet minister."

The Mexican executive intended this money to be used for the same broad purpose as other sums appropriated by him for use in Russia, China, Central American and his own country—the furtherance of the general Bolshevik scheme. These various Calles gifts to the cause of the "world struggle" have been exposed in preceding articles of this series, always with the corresponding documents signed by Calles himself.

### Disclosures Today

Today's article concerning the Bolshevist tendencies of President Calles of Mexico shows, through documents from the Mexican archives, that:

The Mexican executive ordered that $100,000 (one hundred thousand dollars) be taken from the state treasury and forwarded to aid the cause of British coal miners who, in 1926, engaged in an eventful but unsuccessful strike.

This money was ordered transferred through the Mexican fiscal agent in New York, Arturo M. Elias, half-brother of the President.

In addition, the documents show that Calles also ordered $250,000 sent to Arcos, Ltd., of London, for transmission to Maxim Litvinoff, Soviet minister of foreign relations. Not long after this order was issued, London police raided Arcos, Ltd., and found enough evidence to warrant the breaking off of trade relations between Great Britain and Russia.

### Gifts to Strike Funds

Well informed persons in Mexico City speak variously of "several" or "two or three" gifts by the Calles government to the British coal miners' strike fund. On June 4, 1926, while the British Empire was still feeling pretty shaky over the effects of the great general strike which had terminated on May 12 after tying up every industry for nine memorable days, President Calles ordered his Treasury Department to cable $100,000 to the Mexican Minister in London to help keep the coal strike going. Reproduced photographically elsewhere in The Sun-Telegraph this order follows, textually:

To the Citizen Secretary of the Treasury:

You will please order the Citizen Financial Agent of Mexico in New York to transfer by cable and through the Minister of Mexico in London, the sum of $100,000 (One hundred thousand dollars) to be delivered to the fund of the Coal Miners' Union, as a secret aid contributed by the government of Mexico to the maintenance of the ideals of the proletariat.

Take care that these orders be issued in special code and with the necessary safeguaurds of transmission.

EFFECTIVE SUFFRAGE NO RE-ELECTION
The National Palace, June 4, 1926.
The President of the Republic,
SG/PEC/RL. P. ELIAS CALLES.

(Continued on Page Two.)

## HOLIDAY CELEBRATION IN PITTSBURGH

Pittsburgh will celebrate Thanksgiving Day tomorrow in the traditional manner. It will be a general holiday. Services of prayer and praise will be held in most of the churches in the forenoon. Families will gather in reunion. A huge midday dinner of turkey and cranberry sauce, with mince pie and the other trimmings, will be served in most homes. The Pitt-Penn State football game at the stadium will be the center of interest in the afternoon, but thousands will also attend the theaters, where special matinees will be given. The playhouses will attract other thousands in the evening.

Most of the mills on which the prosperity of the community depends have been operating fairly steadily during the past year, business has been good, and there is little poverty in evidence, as compared with the conditions that formerly obtained. Ample provision has been made to provide the poor families of the city with a good Thanksgiving dinner.

The Red Cross and Associated Charities workers, who have been caring for the families that suffered in the Equitable Gas Company's tank explosion on the North Side, have been almost overwhelmed with offers of baskets of food. The offers have been accepted, but the relief workers would prefer gifts of

(Continued on Page Four.)


Just Another Day, Then—"The Lovelorn," A Glowing Romance by Beatrice Fairfax. Begin It Friday In.. THE SUN TELEGRAPH

# How Mexico Helped Finance British Coal Strike

TRANSLATION

A seal which says:
United Mexican States
Federal Executive Power
Mexico
Presidency of the Republic
Office of Private Secretary

No. 6,752
File CROM
Ref. Propaganda Pro-Mexico
Item Secret Expenditures

PRESIDENTIAL ORDER

June 4, 1926

You will please order the Citizen Financial Agent of Mexico in New York to transfer by cable and through the Minister of Mexico in London, the sum of $100,000 (One hundred thousand dollars) to be delivered to the fund of the Coal Miners' Union, as a secret aid contributed by the Government of Mexico to the maintenance of the ideals of the proletariat.

Take care that these orders be issued in code and with the necessary safeguards of transmission.

SUFRAGIO EFECTIVO NO-REELECCION
The National Palace, June 4, 1926
The President of the Republic
P. Elias Calles
(Hand-written)

SG/PEC/RL
ARCHIVES
Treasury Department
Rubrico

NOTED
Rubrico

To the Citizen Secretary of the Treasury

# CALLES SENT STRIKERS $100,000; ARCOS LTD., RAIDED, GOT $250,000

(Continued from Page One.)

The money, as usual in such cases, was ordered transmitted through the Mexican Fiscal Agency in New York, the operation to be conducted in "special code" and with the necessary safeguards against the affair leaking out to the civilized world.

## British Detect Plot

Though evidently unsuspicious of Mexico, the British government had been watching the more open activities of Russia in behalf of the strikers closely and knew just about what was going on. The same day that Cook, a self-described "humble disciple of Lenin," said the struggle would be continued, Lord Birkenhead, Secretary of State for India, asserted in Parliament that:

"The moneys received by the British miners do not come from the Russian miners, but officially from the Soviet government, whose intentions, openly avowed, are to foment revolution in this country. . . .

"Therefore, it becomes necessary to ask with what motive these moneys have been advanced which have led Cook to 'thank God for Russia.' They are undoubtedly sent to encourage revolution in this country."

## Passed to Woman

The Mexican Minister in London, Senor Gilberto Valenzuela, being unsuspected of Bolshevist activities, evidently was able to deliver his money without difficulty, as nothing appeared in the press about it. Not so with the Russians. According to the Whitehall Gazette, the Soviet government succeeded in delivering the money only by violating the sanctity of the diplomatic pouch. The procedure, according to the Whitehall Gazette, was as follows:

A sum of money in one pound and five pound notes, is placed in a red envelope in Moscow. This envelope is placed in a diplomatic valise, and the whole is consigned to one of the secretaries of the Soviet Legation in London. He, in his turn, passes this envelope, unopened, to a woman, a member of the British Communist Party.

Close teamwork was shown between President Calles and his Russian associates in the "world struggle" in the matter of supporting the British coal miners. "Tass," the official news agency of the Soviet government, was able to announce from Moscow that on June 8 the Soviet Trade Union Council had turned over to the British Miners' Federation 400,000 rubles, representing the fifth installment of aid to the British strikers. Allowing three or four days for the necessary red tape the Mexican contribution must have been delivered in London just about the same day.

## What "Red Gold" Did

Injection of this "red gold" into the veins of the British Empire evidently was considered sure death to Great Britain, for on June 11 Pravda, a Bolshevist organ, announced boastfully in its editorial columns that "Britain's black heart has ceased beating!"

There was some reason for Pravda's boast, for on June 9, heartened by the arrival of pecuniary aid from Russia and Mexico, the British strike leaders definitely broke off negotiations for the settlement of the strike. A. J. Cook, Secretary of the Miners' Executive, on that day announced the strikers' determination to continue the struggle.

## British Raid Red Seat

Evidence of another Mexican contribution to the cause of Communism is contained in a letter written August 5, 1926, by Arturo M. Elias, Mexican Consul General in New York, to Gilberto Valenzuela, Mexican Minister to Great Britain. A copy of this letter is held by the Hearst papers.

The letter informed Minister Valenzuela that on August 2 Elias had cabled $250,000 to Madrid, for further transfer to the Midland Bank of London. Valenzuela was informed that he should draw it from this bank in cash in order not to leave any trace of its next recipient, which was Arcos, Limited, the Russian Soviet "Trade" Organization, which was raided by the British police on last May 12. The ultimate recipient of the money, the letter stated, was to be Maxim Litvinoff, the Soviet Minister of Foreign Affairs.

The "Arcos Raid," conducted by Scotland Yard operatives and uniformed London policemen numbering more than a hundred, resulted from evidence accumulated by the British Secret Service showing that, although operating as a "trade" organization, Arcos in reality was a center for radical activities aimed directly at the overthrow of the British government.

## Documents Burned

Arcos, Limited, was located in "Soviet House," in Moorgate, a part of London's financial district. The police surrounded the building at the beginning of the raid and conducted the search with true British efficiency. But in spite of their speed when they reached offices on the upper floors they were just in time to see burning heaps of papers fast turning to ashes. The majority of the documents which the police had hoped to find had been burned, but enough remained to justify the raid and result in a complete rupture of diplomatic and commercial relations between Great Britain and Russia.

The connection between Arcos and the Mexican government apparently was not uncovered by the raiders. Perhaps that was because of the unusual efforts to maintain the secrecy of the connection. The Mexican government, in transferring $250,000 to this official Soviet body, ordered that the Mexican Minister should draw the money from the Midland Bank in cash and pay it over to Arcos in that form, thus leaving no clue to the transaction.

The letter written by Consul General Elias to Minister Valenzuela follows:

Consulate of Mexico, New York, N. Y.
New York, N. Y., Aug. 6, 1926.

Senor Gilberto Valenzuela,
Minister of Mexico, London,
Very Esteemed Friend:

By means of this letter I inform you that on the second of this month I transferred to you, via Madrid, the sum of Two Hundred Fifty Thousand Dollars, to be delivered by you to Senor M. Khinchuk, director of Arcos, Limited, of London, and requesting the said Senor to give notice through the proper channels of the delivery of these funds to the Commissary Maxim Livitnoff (Russian Soviet Foreign Minister).

They advise me from Mexico that Madrid will effect the transfer to you through the Midland Bank of London. It is advisable that you withdraw the sum in cash, in order that there shall not remain any proof of the transaction in the said bank.

I have heard that your wife is ill. This I regret too much, and hope that she will recover quickly from her indisposition.

I salute you affectionately,

EL/AME. Consul General of Mexico.

The woman meets a male member of the Communist party in St. Bride street. This man leaves on a motorcycle for an unknown destination, believed, however, to be the head office of the Communist party.

## Soviet Denial

When the British government sent a note to the Russian government formally protesting against its activities in financially supporting a strike which British and foreign radicals were trying to divert into revolutionary channels, the Soviet officials, doubtless with their tongues in their cheeks, denied having done anything of the sort.

Will President Calles enter a similar denial? No other course is open to him, even in the face of his own hand-written signature, unless he is willing to confront the possibility of a break with Great Britain. That signature, incidentally, is in the possession of the Hearst papers.

The British coal strike undoubtedly was an honest effort on the part of a powerful group of laboring men to avert the threat of decreased wages or increased hours, rendered necessary, the mine owners claimed, if coal was to be produced cheaply enough for British industries to compete with those of other countries.

But this honest labor movement was seized upon instantly by Russian and British Communists, with their radical allies in other parts of the world, as an opportunity to undermine the stability of the British government and perhaps initiate the long dreamed of "world revolution."

## Strikers Won Over

The strikers themselves sensed something of the sort and in the early stages of the strike refused foreign aid. But as their case grew desperate with the certainty that they could not win within several months, if at all, they listened with less repugnance to the offers of "red gold," finally accepting it.

The real aims of the Communists who kept the strike going with Russian, Mexican and other radical money, were betrayed by a resolution adopted by the Communist International, which, according to a London Times dispatch from Riga, June 11, 1926, contained specific instructions to the British Communist party for action during the strike.

## Dr. Gruening Named

The resoluion set forth the necessity, "at all costs," of continuing the coal strike in Great Britain, and declared that Russian workmen, to prevent a surrender by the miners or a compromise, must continue to give the maximum support.

"Without our most energetic intervention," the resolution said, "the strike may fail. This would mean a severe blow to the whole revolutionary movement."

The committee which framed the resolution outlined thirty of "our most immediate tasks in connection with the British coal strike," and asked the British Communist party to fulfill twenty-three of these tasks.

Mexican Communists were kept informed of these plans and many of them expressed the hope that the time was at hand when they could "throw off the mask and announce openly for the world revolution."

It is interesting to note that, before extending aid to the British coal strikers, President Calles authorized an American writer and expert on social problems, Dr. Ernest H. Gruening, to study the situation in England. This authorization, made some weeks before the strike was called, was in the form of an order on the Mexican Treasury Department for expense money.

The Calles order for this sum follows:

To the Citizen Secretary of the Treasury:

You will please direct the Treasurer General of the Nation to order the issuance of a pay warrant for the sum of $10,000 (Ten thousand dollars) in favor of Senor Dr. Don Ernest H. Gruening, for expenses on a voyage for the discharge of a mission confided to him by the Executive, the purpose of which is to study in London the situation of the striking coal miners.

You will please charge this pay warrant to secret expenditures of the Executive and excuse the interested party from the necessity of submitting an account of his expenditures.

EFFECTIVE SUFFRAGE NO-REELECTION
The National Palace, Mexico, D. F., Feb. 3, 1926.
The President of the Republic
SG/NEC/RL. P. ELIAS CALLES.

Dr. Gruening formerly was connected with the New York Tribune and the Nation. Since Calles became President of Mexico Dr. Gruening has spent a good part of his time in that country. He has had free access to the Mexican Executive at all times and is known as one of his trusted advisers.

***On Friday The Sun-Telegraph will publish documents showing how money was ordered paid with the intent of influencing a decision of vital importance to the United States.***

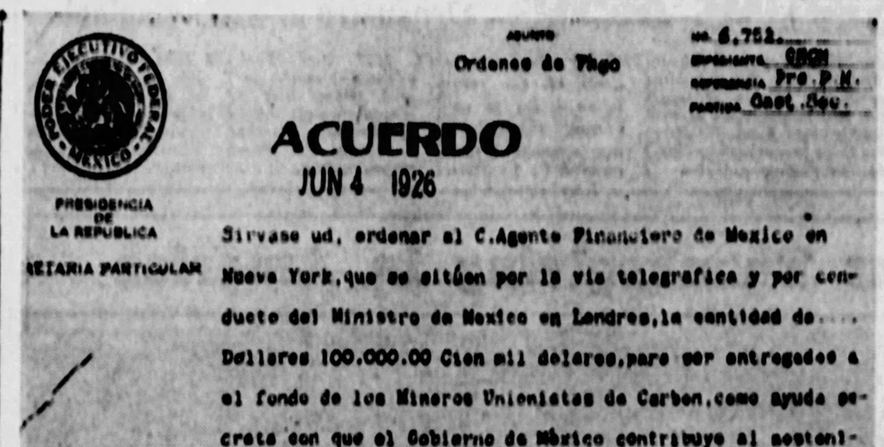

PRESIDENCIA DE LA REPUBLICA
SECRETARIA PARTICULAR

ASUNTO Ordenes de Pago
No. 6,752
EXPEDIENTE CROM
REFERENCIA Pro. P.M.
POSICION Cont. Gen.

ACUERDO
JUN 4 1926

Sírvase ud, ordenar al C.Agente Financiero de Mexico en Nueva York, que se sitúen por la vía telegrafica y por conducto del Ministro de Mexico en Londres, la cantidad de.... Dollares 100.000.00 Cien mil dolares, para ser entregados a el fondo de los Mineros Unionistas de Carbon, como ayuda secreta con que el Gobierno de México contribuye al sostenimiento de los ideales de del proletariado.

Téngase cuidado que al girar estas órdenes se haga en clave especial y con las seguridades debidas de transmisión.

Sufragio Efectivo No-Reeleccion
Palacio Nacional Junio 4 de 1926.
El Presidente de la Republica.
P. Elías Calles.

SG/PEC/RL/

ANOTADO

Al C.Secretario de Hacienda y Credito Publico.
Presente.

ARCHIVO SECRETARIA

## $10,000 TO "STUDY STRIKE SITUATION"

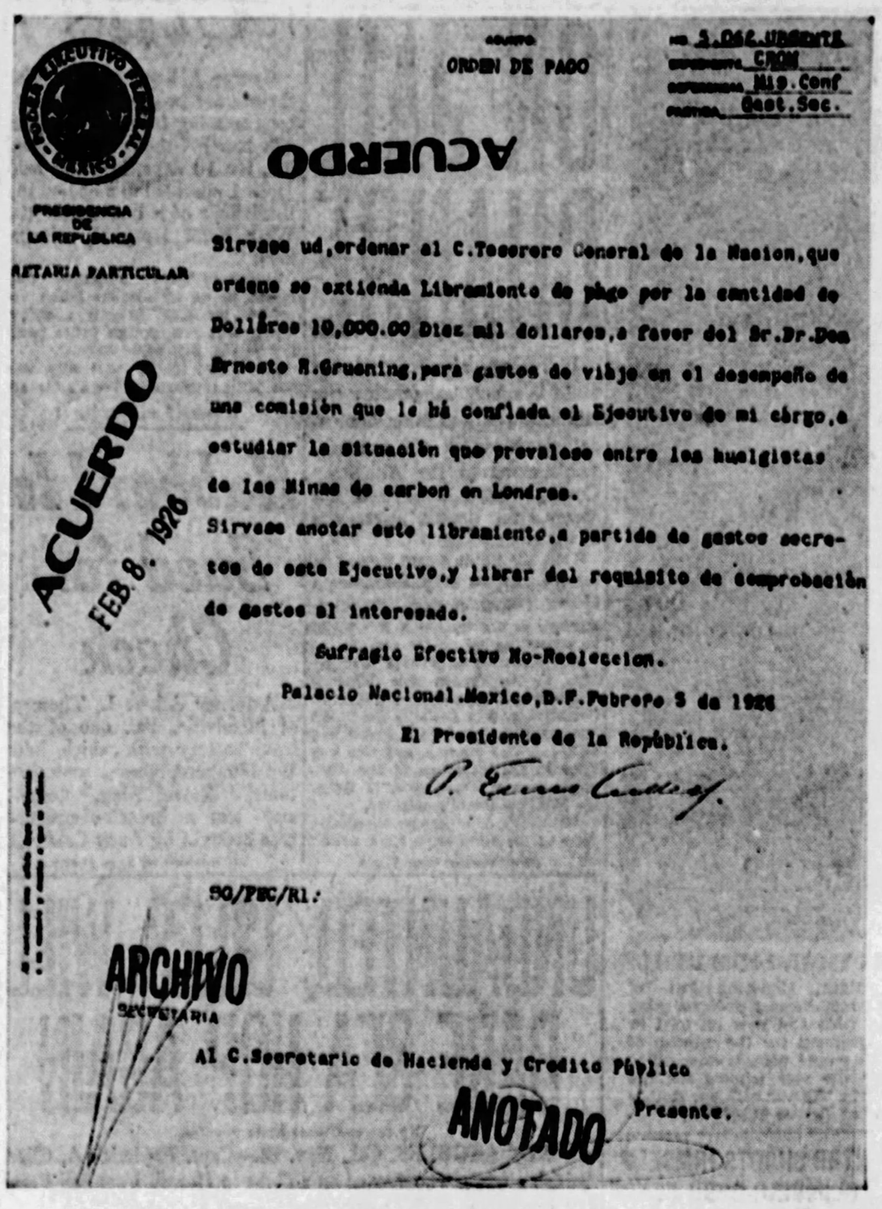

PRESIDENCIA DE LA REPUBLICA
SECRETARIA PARTICULAR

ASUNTO ORDEN DE PAGO
No. 5,062 URGENTE
EXPEDIENTE CROM
REFERENCIA Mig. Conf
POSICION Gest. Sec.

ACUERDO

ACUERDO FEB 8. 1926

Sírvase ud, ordenar al C.Tesorero General de la Nacion, que ordene se extienda Libramiento de pago por la cantidad de Dollares 10,000.00 Diez mil dollares, a favor del Sr.Dr.Don Ernesto H.Gruening, para gastos de viaje en el desempeño de una comisión que le há confiado el Ejecutivo de mi cargo, a estudiar la situación que prevalece entre los huelgistas de las Minas de carbon en Londres.

Sírvase anotar este libramiento, a partida de gastos secretos de este Ejecutivo, y librar del requisito de comprobación de gastos al interesado.

Sufragio Efectivo No-Reeleccion.
Palacio Nacional.Mexico, D.F. Febrero 3 de 1926
El Presidente de la República.
P. Elías Calles.

SG/PEC/RL:

ARCHIVO SECRETARIA

Al C.Secretario de Hacienda y Credito Público
Presente.

ANOTADO

TRANSLATION

A Seal which says:
United Mexican States
Federal Executive Power
Mexico
Presidency of the Republic
Office of Private Secretary

No. 5,062 URGENT
File CROM
Ref. Confidential Mission
Item Secret Expenditures
Subject: Pay Order

PRESIDENTIAL ORDER

You will please direct the Treasurer General of the Nation to order the issuance of a pay warrant for the sum of $10,000 (Ten Thousand Dollars) in favor of Senor Dr. Don Ernesto H. Gruening, for expenses on a voyage for the discharge of a mission confided to him by the Executive, the purpose of which is to study the situation of the striking coal miners in London.

You will please charge this pay warrant to secret expenditures of the Executive and excuse the interested person from the necessity of submitting an account of his expenditures.

SUFRAGIO EFECTIVO NO-REELECCION
The National Palace, Mexico, D. F., Feb. 3, 1926
The President of the Republic
P. Elias Calles
(Hand-written)

SG/PEC/RL.
ARCHIVES
Treasury Department
Rubrico

To the Citizen Secretary of the Treasury

NOTED
Rubrico

# BIG VICTORY SCORED BY REMUS

By JAMES L. KILGALLEN, International News Service Staff Correspondent.

COURT HOUSE, CINCINNATI, Nov. 23. — George Remus, on trial for his life for the murder of his wife, Imogene, won an important legal victory today.

After fiery argument by attorneys for both sides, Judge Chester R. Shook made these rulings:

First—That the state could not introduce testimony to support an alleged conspiracy unless the state first proved there was a conspiracy.

Second—That there was no intimidation by the prosecutor's office of George Klug, Remus' chauffeur. Klug, on the witness stand this morning, said the prosecutor had sought to force him to make admissions and when he would not jailed him as a material witness under $10,000 bail. Klug drove the "death car" in which Remus pursued his wife the morning of the crime.

**SHAKES PROSECUTION**

In ruling on the alleged conspiracy, the judge struck a blow at the very heart of the prosecution's case. The state has contended that the murder was "cold-blooded," and executed by Remus with premeditation; that the plot to kill Mrs. Remus was hatched in rooms 327 and 329 of the Sinton Hotel the night before the murder.

"In the ruling of the court," Judge Shook said, "is that the state must first show there was a conspiracy, not only to murder, but to conceal the facts of the murder. The state must also show a common design on the part of the conspirators, before the testimony the state seeks to introduce may be admitted."

Klug, recalled to the witness stand today, proved to be a "hostile" witness to the state, which tried to develop that the killing was the result of a deliberate plot hatched in the Sinton Hotel the night before the crime.

Klug denied he knew who was present at a conference in rooms 327 and 329 about 7 p. m. the evening before the murder. He called at the rooms, he testified, but saw only Remus.

# NO APARTMENT ROBBERY CLUE

Police are without a clue to the theft of watches, pearls and $22 from the home of H. F. Messersmith, Schenley Arms apartments, 4041 Bigelow boulevard. The robbery originally was reported erroneously as having taken place in the Schenley apartments, 4014 Fifth avenue.

## Today

(Continued from Page One.)

to protect all lepers everywhere and to END leprosy.

NEW YORK'S metropolitan area, within forty miles of the City Hall, has a population of 9,500,000.

Some day that area will contain 100,000,000 human beings. They will fly to work in the great industrial center, with individual buildings of 100,000 and more population, and in the afternoon fly back to their dwellings on hills and mountains.

DEVELOPMENT of cheap power and better machinery will reduce the day's work to four hours, and the working week to four days, for all but thinkers.

*"It hath not yet been shown what we shall be."*

GERMAN astronomers discover a new comet and a new star, in the constellation of Pisces, the fishes.

Invisible to the naked eye, the new star is so big that if a dozen worlds like ours fell toward it they would melt and disappear before striking the star, like snowflakes falling into a great furnace.

The new comet and star interest humans as little as the passing of a fast express interests the hop toad near the track.

EUROPE watches a war between Standard Oil of New York and the great British company, "Dutch-Shell." The question is, who shall control Russian oil? You will not be surprised to hear that Standard Oil *has it*. "Dutch-Shell" is only trying to get it.

THE House Ways and Means Committee votes to reduce income taxes by $250,000,000. The President objects. He would prefer taking Mr. Mellon's advice to reduce by $225,000,000 only. The majority of people probably decide with the President because of their confidence in Mellon. However, taxes [illegible] they can always

THE DAILY PICTORIAL — THE SUN-TELEGRAPH — GENERAL NEWS SECTION

WEDNESDAY, NOVEMBER 23, 1927

## GRIM REMINDER

**ON PERUVIAN SPEEDWAY**

A wrecked automobile, mounted on an impressing stone pedestal, warns motorists driving the eight-mile stretch between Callao and Lima, Peru, an ideal speedway, of the fate which may lie just beyond. It was erected by the two cities as a safety first device after several speeders lost their lives.

# RUTH AND JUDD DIE WEEK OF JANUARY 9

## COURT SETS DEATH DATE; EXECUTIONER READY

By International News Service.

ALBANY, N. Y., Nov. 23.—Ruth Snyder and Henry Judd Gray must die in the electric chair during the week of January 9 next for the slaying of Albert Snyder, the woman's husband, the Court of Appeals announced today.

"Well, that's another job for me." That was the comment of Robert Elliott, Sing Sing Prison executioner, when informed that the appeals of both Ruth and Judd had been denied.

Although Elliott has maintained that executions do not worry him greatly, he said today he did not "look forward easily" toward executing Mrs. Snyder. Discussing his general attitude toward his work for the prison, he declared that he did not look upon himself as an individual, but "merely as a tool of the state and justice."

Elliott, who likewise is state executioner for New Jersey, carried out the executions of the four Reid ice cream bandits in Trenton last week. "I didn't like that one so much," he observed.

Meanwhile, Dr. James Kearney, prison physician, after examining Mrs. Snyder, today pronounced her physically and mentally sound. He said she had recovered entirely from the shock she suffered upon receiving the news that her appeal had been denied. Gray, who appeared unmoved at the time, did not seem to be under any nervous strain, he said.

Edward F. Hazelton, of defense counsel, spent about an hour visiting Mrs. Snyder last night. She sent him a telegram as soon as she was informed of the higher court's action and was noticeably impatient until he arrived.

"I'm not lost yet. What time is my counsel coming?" she is quoted as saying between the time she sent the telegram and the time Hazelton arrived. Hazelton did not divulge at the prison the nature of his conference with his client.

Principal Keeper John Sheehy today recounted in greater detail how he broke the news to the pair. He described the dialogue as follows:

"I have some bad news for you, and you might as well hear it now," Sheehy told Gray.

"I had rather expected it; thank you," Gray replied. Then Sheehy went to Mrs. Snyder and said almost the same thing to her.

"It means," the principal keeper replied, "that six weeks from today, unless the Governor does something for you, you will have to go in back," and he nodded toward the door leading to the death chamber. Sheehy stated that it was a prison custom never to refer to "the chair" or to execution directly, and that the term "in back" generally was used to indicate the death chamber. He also declared that "bad news" was sufficient to inform an inmate of the death house that an appeal or a commutation had been denied.

Sheehy also pointed out today that when the appeal of Charles Doran was denied, two judges had dissented. He said Gov. Smith frequently commutes death sentences to life imprisonment under such circumstances.

## 225 Miles An Hour Anticipated

**TRI-MOTORED RACER NEAR COMPLETION**

Three Liberty motors power this racing auto, which J. M. White, of Philadelphia, its builder, expects to do 225 miles an hour. He will make his attempt to shatter the present record of Maj. Seagraves, 204 miles an hour, soon at Daytona Beach, Fla.

## COUNTY CONVICTS -:- UTILIZE -:- CONFISCATED STILLS

**SAVE COUNTY $10,000 YEARLY**

More than $10,000 yearly is saved the county in laundry. All linens used by the various county offices are washed and laundered by inmates. The photograph shows two County Jail inmates at work at the mangle.

**LIQUOR STILLS UTILIZED**

"What becomes of some of the stills confiscated by police?" Take a peep at this picture. The innocent looking tubs were once stills which poured forth—hic—moonshine. They are now "soup-tureens" in the county jail kitchen, transformed by jail prisoners.

**250 GALLONS DAILY**

Enough soup is prepared in these vats to feed an army. In the kitchen of the County Jail, a crew of prisoners, daily turns out 250 gallons of the liquid.

## KNOXVILLE SPAN COMPLETION IS NEAR

One of the most artistic of the bridge projects under construction by the county is the John P. Moore Memorial Bridge, Knoxville, which is fast reaching its final stages of construction. All concrete work of the superstructure has been completed, and, according to Director Norman F. Brown, County Department of Public Works, paving work will be started in the near future. The electrical work for the lighting is also progressing rapidly.

Bids for the paving of the span and the approaches were opened by the county commissioners. Booth & Flinn Company was low bidder. The bid was $9,836.25. The contract will be awarded next week.

The span is a joint project between the old borough of Knoxville and the county, each contributing $125,000 towards its cost. It is a reinforced concrete arch, and with the approaches measures a little over 567 feet in length. The roadway is 27 feet wide, with two sidewalks, each 6.5 feet wide. The new bridge spans a deep ravine in Georgia avenue, and when completed will connect two populous sections of Knoxville.

## Heads Dance

**MALCOLM KINSEY**

Pittsburgh Tri-chapter, DeMolay, will hold a dance at the William Penn Hotel Thanksgiving night. Mr. Kinsey is general chairman in charge of arrangements.

## Unveils

**JAMES BRASHEAR McDOWELL**

At the dedication of Frank Vittor's statue of Dr. John A. Brashear in the Allegheny Observatory tomorrow at 11 a. m., the unveiling will be done by the great-grandson of Dr. Brashear. He is James Brashear McDowell, 12, of 533 McClintock avenue.

## Will Has Eyes on Mellon's Job; His Policy

BEVERLY HILLS, Cal., Nov. 23.—Mellon foolishly and unpolitically saved up a little money out of our national "jack pot." A well, a forthcoming war or a colossal national pestilence couldn't have stirred up half the excitement among entire America as what to do with this little dab of money. Half of Congress met three weeks early, not to solve the Mississippi floods, nor to build Boulder Dam, but to split up the "jack pot." We owe thirty billion dollars, but we couldn't think of applying it on that, it's too near an election.

I am beginning to believe that Mellon is the poorest treasurer we ever had. I would like to be treasurer. Here would be my policy and you see if it wouldn't be the best thing for America: Save nothing, have nothing in there. Then Congress and the entire nation could go back to nothing in view, only what they made themselves.

A CANDIDATE.

WILL ROGERS

(Copyright, 1927, McNaught Synd., Inc.)

## Lindsey Sees Hope in Companionate Unions

By Universal Service

TOLEDO, O., Nov. 23.—Companionate marriages have come to stay in this country, despite the "bigots who oppose them so bitterly," declared Judge Ben Lindsey, formerly of the Denver Juvenile Court, here today.

Citing the approval of Mr. and Mrs. E. Haldemann-Julius to the "companionate marriage" of their 18-year-old daughter and her 20-year-old bridegroom, the Judge went on:

"This new form of marriage will do more to clean up the country's marital muddles than anything else. It will bring sweeping legislative and social changes within the next few decades, for it contemplates birth control, now forbidden not only by law but by many churches. Mr. and Mrs. Haldemann-Julius are very good friends of mine. I knew they would sanction companionate marriage for their daughter. I intend to go to Chicago and talk with Jane Addams of the Hull House. I am eager to know her opinion of the Haldemann-Julius marriage."

## Fire Bares Rum Cache

While fighting a fire on the second floor of a three-story building at 1609 Fifth avenue early this morning, firemen uncovered 30 gallons of moonshine whisky on the third floor. The liquor was confiscated by police.

The fire started in the hallway on the second floor, occupied by Bade Jones, a Negro. While conducting a search on the third floor of the building for flames, Capt. Frank Harris, of Engine Company No. 5, discovered the liquor.

He notified the police. The third floor was unoccupied at the time of the blaze. The identity of the owner of the whisky was not learned. The damage to the building was estimated at $50.

## OHIO MINISTER RESIGNS TO TAKE UP W. VA. WORK

WELLSVILLE, O., Nov. 23.—The Rev. L. E. Lee, pastor of the First Christian Church, has resigned, effective January 1, to become director of church organization work at Beech Bottom, W. Va.

## Dead

**JAMES A. NEVIN**

Mr. Nevin, prominent attorney of Pittsburgh and Elizabeth, Pa., died Monday in his home in Forward township.

## KNOXVILLE BRIDGE NEARLY FINISHED

**ONE OF MOST ARTISTIC IN COUNTY**

The John P. Moore Memorial bridge, Georgia avenue, Knoxville, which, when completed, will be one of the country's most artistic spans, is fast nearing completion. Photograph shows the span at its present stages of construction. Concrete work on the superstructure is completed and county engineers are centering their efforts on the paving and electrical work.

## GLASS ARRIVES -:- TO REPAIR -:- BLASTED HOMES

**SEEING JOB THROUGH**

Fifteen carloads of glass will be required to re-glaze windows and door panels broken by the Equitable Gas Company's gas container explosion. One of the Equitable's crews at work on a Manchester house after they obtained a fresh supply of glass. Home owners were critical spectators of the work of rehabilitation. The city's reserve glass stock was destroyed when the explosion shattered two huge storehouses. The new supply arrived in Pittsburgh yesterday.

**LIKE A PICTURE FRAME**

Replacing a broken window in the house at 930 Ridge avenue, where workmen on their ladders surprised women within. The glazers, however, were welcome visitors as this picture shows.

**"OH, HERE'S THE WINDOW MAN!"**

The coming of the Equitable's window fixers is a big event among the families in Manhattan street where for 10 days the cold draughts have whistled through the houses in spite of all efforts to properly heat the desolated homes. This is the first step by the gas company in repairing the damage by the explosion.

## Grid Star Quits Girl For Church; She Sues

By Universal Service

CHICAGO, Nov. 23.—In a $50,000 breach of promise suit by Miss Ethel Jean Masden, Edgar English Murphy, former Purdue University football star, was named defendant here yesterday.

Murphy, according to the charges, told the girl just before the date for their wedding was to be fixed, that he had changed his mind and wanted to devote the rest of his life to religion. He advised her to take up a similar course.

The engagement of the two was announced last New Year's Day shortly after a meeting at the South Shore Country Club here.

Murphy was captain of Purdue's 1922 football team.

## FERRY ST. SPAN-TUBES APPROVED BY OAKDALE

Citizens of Oakdale, at a public meeting in the high school last night, indorsed the Ferry street bridge and tubes. B. L. Porterfield, president of the Oakdale Board of Trade, presided. Among others who attended were J. T. Nealon, former president of the trade body, and Fred G. Lillo, burgess, and member of the county planning commission. The principal speaker was E. B. Speer, of the association sponsoring the improvement.

Issue
Sun-Telegra

# MOB FIGHTS OFF FIREMEN AT MINE BLAZE

## BATTLE STARTS AS POLICE USE CLUBS

FINLEYVILLE, Pa., Nov. 23.—A disgruntled mob of union miners fought off a squad of coal and iron police and two different fire departments last night when they were ordered to leave fire that broke out in a company house at the Hackett mine of the Pittsburgh Coal Company, near here, last night. Several coal and iron police and miners suffered cuts and bruises.

State police were called from the Washington barracks to quell the rioting.

The fight started when coal and iron police forced back a mob of miners who gathered at a fire that raged in a company house occupied by William Cushey. For nearly a half hour blows were exchanged between the miners and the police.

During the fight Finleyville firemen were called to fight the blaze. Upon their arrival, they were threatened and ordered to leave by the miners. The police were outnumbered by the miners, and the firemen were forced to leave. A call was then sent to the Monongahela City fire department which, after considerable wrangling extinguished the blaze.

State police then arrived at the scene. An investigation will be conducted into the rioting today. The miners charge, state police say, that the coal and iron police made too free with their maces while dispersing the crowd.

The damage to the house was estimated at $2,500. The origin of the blaze was not learned.

## Homestead Hit Again

Prohibition agents invaded Homestead yesterday for the first time since the Federal investigation of liquor traffic there a year ago, and raided four establishments, seized a quantity of moonshine, beer and gin, and arrested four persons. The Federal investigation resulted in five men, three of them councilmen, being sent to Atlanta Prison, while other officials are making appeals from their convictions.

Edward McDermott, 28, alleged proprietor of the McDermott Club, second floor, 606 Ann street, was arrested when the agents found 13 barrels of beer and a quantity of whisky in the establishment. At 521 Dixon street, 28 gallons of whisky and a half barrel of beer was found, and Andrew Rogan, 56, of 201 Ann street, Homestead, was arrested.

Saloons at 360 Dixon street and 404 Fourth avenue were visited and intoxicating liquor found in each place, the raiders say. Charles Petrusky, 31, of 327 Cherry way, was arrested in the Dixon street place and Stanley Valinski, was arrested in the Fourth avenue saloon.

## COURT FINDS 3 TALLY SHEETS

Missing return sheets from three districts were found reposing safely in the ballot boxes after the election boards in those districts had been hailed before Judges James B. Drew and Harry H. Rowand in Common Pleas Court. The business of counting the votes is not expected to be finished before next week.

The boards involved yesterday were the First District of the First Ward, Duquesne; Tenth district of the Second Ward, Clairton, and the Third District of the Second Ward, Braddock.

The board had finished with canvassing the votes of Braddock, Bradford Woods, Brentwood, Bridgeville, Carnegie, Castle Shannon, Chalfant, Cheswick, Coraopolis, Crafton, Dormont, Dravosburg, East McKeesport, East Pittsburgh, Edgewood, Edgeworth, Elizabeth, Emsworth, Etna, Forrest Hills and Glassport, when the session closed for the day.

## MISS AMERICA COMES TO PITTSBURGH

**HELP EXPLOSION SUFFERERS**

On behalf of the Stanley-Davis-Clark theaters and the Alvin, Nixon and Pitt, Miss America presented to Miss Sophie Levine, representing Pittsburgh chapter of the Red Cross, checks for $3,450.01, the amount collected in the playhouses for the victims of the gas tank disaster.

**HER NEW OAKLAND CAR**

Miss America of 1927, otherwise Miss Lois Delander, of Joliet, Ill., is in Pittsburgh to fill a week's engagement at the Grand Theater. She is shown here about to step into her new Oakland sedan for the ride from the William Penn Hotel to the theater.

## POLICEMAN 25 YEARS, QUITS

John J. Capp, a city detective of 2312 Pioneer avenue, Brookline, retired from the police force yesterday after serving 25 years in the department. He will enter the employ of the Hotel Roosevelt. Capp joined the force in January, 1902, in old Allegheny City and after three years as a patrolman was made a lieutenant. In 1908 he was made a captain and from 1910 to 1912 he was inspector of the North Side district. When Morals Court was organized in 1919, Capp was made a court officer there and remained in that capacity until a few months ago when he was transferred to the homicide squad of city detectives.

## GILES TO DARE SEA AGAIN

(Continued from Page One.)

and navigating instruments fell into the sea.

The British aviator said he gained control of his machine only after a desperate effort. With his supplies and instruments gone, there was nothing left for him to do but to strike out for the mainland.

Guessing his directions, Giles headed his machine eastward and made a perfect landing on the Hearst ranch.

Undismayed by the mishap, Giles said he would again try the flight to Hawaii, the first lap of a proposed air journey to New Zealand.

"I am going to repair the ship and fly her back to San Francisco," he said, "and then as soon as the moon is full, and I can get new charts, I'll be off again."

Giles declared he never expected to reach land after his machine went into a spin.

"My center section bracing wires had snapped, so I dumped my main gas tanks to lighten the strain," he said. "I figured my chances of getting back to land were just about zero. I struck the coast about 60 miles north of where I landed."

Giles is of the opinion that his experience solves the fate of the planes lost in the Dole flight.

"It was only by the sheerest luck that I pulled through with my biplane," he asserted. "Had I been flying a monoplane, much less stable than my type of plane, I am afraid that I wouldn't have been able to pull myself out of it."

Giles said the weather was ideal until he reached a point about 300 miles at sea. Then, he said, he ran into weather which he described as being "utterly foul."

"The air pockets I encountered were terrific," he said. "I battled against them continually. Finally my ship dropped into one of them. Then my real fight began."

## BELL PARDON IS REFUSED

(Continued from Page One.)

nial of his request through The Sun-Telegraph.

When the informant entered the room Bell was seated before a table listening intently to a radio performance. He had a small set of the crystal detector type, with attachments fastened to his ears, and was so absorbed in whatever it was that he was hearing that he paid no attention to the visitor. Even after the latter had made his presence known Bell was reluctant to remove the ear appliances. On the table before him, in addition to the radio set, stood a two-pound box of expensive candy, a copy of the magazine "Time" and a typewritten manuscript. Bell was fully dressed, but his soft collar had been unfastened.

The reporter informed the banker that executive clemency had been denied him, and handed him a copy of The Sun-Telegraph containing the news. Bell studied the item, stared ahead with vacant eyes for a few moments, then said, in a quavering drawl: "I wish you'd leave my name out of the paper."

He talked slowly, hesitatingly. All questions having to do with his status as a convict he said would have to be answered by his attorney, Oliver K. Eaton.

Asked if he was comfortable, he said "No," adding a second or two later, apparently as an afterthought, as he stretched out his stiff right hand, "You see my condition."

He said he had few visitors and spent a great deal of his time at the radio set. Asked why he did not have a more powerful outfit, he smiled faintly and said nothing.

"I do not know that there will be a next step," replied Attorney Oliver K. Eaton, counsel for Bell, to a question regarding legal procedure in Bell's behalf.

Eaton then stated that at the expiration of six months, Bell might again apply for a pardon and could renew his application six months after each refusal.

The attorney today declared that Bell's condition is more serious now than ever before. "I believe the paralysis has increased," said Mr Eaton.

"No action is contemplated at present. I believe the pardon board was the proper place to present Bell's application for clemency. The only way he could have been paroled by court would be to return him to jail and then petition for a parole. The difficulty of that would be the doctor's diagnosis that a return to a jail cell might bring on a third stroke of paralysis and in 80 per cent of cases, the third stroke has resulted in death."

## ALL HAPPY BUT TURKEY

(Continued from Page One.)

money, that the persons to be relieved might be afforded an opportunity to choose whatever they want for their Thanksgiving dinner.

The Salvation Army will distribute about 400 baskets of food. Each basket will contain a roast of beef and everything else necessary for a bountiful meal. Special dinners will also be served by the Salvation Army for homeless men.

The Volunteers of America will make no special distribution of baskets, but will supply a turkey dinner to 50 children at the Day Nursery on West North avenue.

Turkey with its trimmings will not grace the festive board at any of the local penal institutions tomorrow. Specially prepared menus will be served the prisoners at the Penitentiary, County Workhouse and County Jail, the wardens announced. At the Penitentiary a vaudeville show will be put on by prisoners. The prison orchestra will furnish the music. Warden John McNeil of the jail has arranged with a number of local theater managers to secure acts playing in the city this week to entertain his charges. At the Workhouse there will be no entertainment of any kind. The day will be observed with religious services in the morning and a roast pork dinner. All work will be dispensed with during the day at all the institutions and the men will be permitted to be "on their own" until taps are sounded at 9 o'clock in the evening.

In private homes turkey will, of course, be the chief item in the feast, although some families will eat chicken, duck, goose or little pig in preference. Turkeys have been in plentiful supply this year, and the price about the same as the average for the last five years.

In some communities the churches will join in Thanksgiving services. There will be a union service in Ben Avon at the Ben Avon United Presbyterian Church, the pastor of which, the Rev. William T. Lytle, will preach the sermon.

The Rev. Dr. Carl August Voss will preach at the German Evangelical Protestant (Smithfield) Church (Congregational) at 10:30 a. m. on "Thanksgiving Day and Its Significance for Our Generation."

There will be a special musical Thanksgiving service at 10:30 a. m. at St. Andrew's Lutheran Church, Center and Morewood avenues. The pastor, the Rev. Dr. Henry P. Eckhardt, will deliver an address on "The First Thanksgiving Day on American Soil."

The Highland Presbyterian congregation will join with the Second United Presbyterian members in a union service at the latter church in North Negley avenue tomorrow at 10 o'clock. The Rev. George C. Fisher, pastor of the Highland Church, will preach.

Sixty thousand persons are expected to attend the Pitt-Penn State game. A few independent games are also scheduled.

## BURGLARS LOOT HOME OF GREENSBURG ATTORNEY

GREENSBURG, Pa., Nov. 23.—Yeggs looted the country home of Attorney C. C. Crowell of household valuables estimated worth several thousand dollars.

## IGNORED ON CHANGE

(Continued from Page One.)

ing about the results of the inspection of the Allegheny County Jail," said Mrs Vernon, "Presumably this was ordered by Mrs. E. S. H. McCauley, state secretary of welfare and chairman of the commission, and the recommendations were directed by her alone. Is it any wonder that the members of the commission who have not been called together or consulted in this matter are beginning to ask why they were appointed or why such a body exists?

"The recommendations which are said to have been received by the Prison Board here are in no sense the result of the acting of the State Welfare Commission, but rather the act of one person. And that person is the secretary of welfare. It remains to be seen what the reaction of the Allegheny county prison officials will be.

"Naturally I am interested in facts developed by the inspection of prisons and the same, no doubt, is true of the other members of the commission. I am interested particularly in the findings from the inspection of the jail in Pittsburgh, and possibly the Prison Board here may feel that some action—approval or otherwise—by the entire membership of the State Welfare Commission would have been desirable in this case."

## TIRED OF STRIFE WITH WIFE, HE SLASHES WRIST

Tired of bickerings with his wife, Patrick Arlington, 25, of 421 Sandusky street, told Magistrate E. H. Hough that he slashed his left wrist with a razor blade. Six stitches were placed in the wound at Allegheny General Hospital. Teddy Arlington was fined $10.

NOTICE!
MALE OR FEMALE AND LOST AND FOUND advertisements for the same day's issues of
THE SUN-TELEGRAPH
Taken to 11:00 A. M. each day for publication the same day
CALL GRANT 5400

## Thanksgiving Observed Here 169 Years Ago

IT IS 169 years since the first Thanksgiving observance in Pittsburgh. On November 24, 1758, the French garrison evacuated Ft. Duquesne and fired the magazines. Immediately the vanguard of the British Army under Gen. John Forbes advanced to the fort and on the following day took formal possession. Forbes named the place Pittsburgh and proclaimed November 26 a day of thanksgiving to be celebrated throughout the camp.

## HUBBARD IS SUED

(Continued from Page One.)

actress, has sought the aid of the local courts in getting back the value of a $1,002.36 fee check said to have been stolen from him in a holdup on the South Side.

Thomas today entered suit in common pleas court against Hubbard & Company for the amount of the check, which, he says, bore date of December 8, 1926. Before he could cash the check, he avers, payment on it was stopped.

Last December Thomas was the victim of a robbery while driving in Brownsville road, and reported the theft of the check to the police.

Anne Caldwell was awarded $50,000 by a jury in Federal Court, which Hubbard paid.

## VOGEL CLUE FOUND

(Continued from Page One.)

were four men who described themselves as inventors.

While detectives were trying to establish the veracity of the unsigned letter, police were quizzing John "Boydie" Fennell, West Robinson street shopkeeper, whom Vogel, in a letter, had said was "a divekeeper." Fennell said he knew nothing of Vogel's disappearance.

## THE WEATHER

**Local Forecast.**

*Cloudy and colder tonight and Thursday; probably rain Thursday afternoon. Lowest temperature tonight between 45 and 50 degrees.*

**General Indications.**

*Western Pennsylvania* — Cloudy and colder tonight and Thursday; probably rain Thursday afternoon.

*Ohio*—Cloudy tonight and Thursday; rain Thursday and probably in south portion tonight. Colder tonight and in southeast portion Thursday.

*West Virginia*—Rain and colder tonight and Thursday.

**Hourly Temperatures.**

| | | | |
|---|---|---|---|
| 12 midnight | 62 | 9 a. m. | 60 |
| 1 a. m. | 62 | 10 a. m. | 61 |
| 2 a. m. | 62 | 11 a. m. | 61 |
| 3 a. m. | 62 | 12 noon | 61 |
| 4 a. m. | 62 | 1 p. m. | 61 |
| 5 a. m. | 62 | 2 p. m. | 61 |
| 6 a. m. | 60 | 3 p. m. | 61 |
| 7 a. m. | 60 | 4 p. m. | 61 |
| 8 a. m. | 61 | | |

Sunrise today ... 7:17 Sunset today ... 4:56

Observations for the 24 hours ended at 8 p. m.

| Time | Temp. | Hum. | Wind | Weather |
|---|---|---|---|---|
| 8 p. m. | 59 | 65 | S. W. | Cloudy |

**Temperature and Precipitation.**

| | 1926 | 1925 | 1924 | 1923 | 1922 | 1921 | 1920 | 1919 |
|---|---|---|---|---|---|---|---|---|
| Highest | 62 | 70 | 70 | 77 | 72 | 74 | 82 | 74 |
| Lowest | 34 | 34 | 34 | 37 | 33 | 34 | 42 | 34 |
| Mean | 48 | 54 | 52 | 57 | 52 | 54 | 59 | 58 |
| Precipitation | .00 | .02 | .00 | .07 | .04 | .00 | .01 | .11 |

**Bulletin.**

Observations taken by the United States Weather Bureau. The morning temperature readings were taken at 8 o'clock. The lowest temperatures so far 12 hours ended at 8 o'clock this morning. Precipitation in the 24 hours ended at 8 o'clock this morning.

| Stations. | Temp. | Pre. | Stations. | Temp. | Pre. |
|---|---|---|---|---|---|
| Atlanta | 64 | .04 | Miami | 74 | .00 |
| Atl. City | 54 | .02 | Montgomery | 66 | .00 |
| Bismarck | 8 | T | Nashville | 62 | .00 |
| Boise | 36 | .00 | New Orleans | 68 | .00 |
| Boston | 50 | .00 | New York | 56 | .00 |
| Buffalo | 38 | .12 | Norfolk | 54 | .02 |
| Chat'nooga | 56 | .14 | Oklahoma | 54 | .00 |
| Chicago | 44 | .00 | Omaha | 38 | .00 |
| Cincinnati | 46 | .00 | Pittsburgh | 50 | .00 |
| Cleveland | 46 | .00 | Portland | 50 | .00 |
| Columbus | 50 | .00 | Pueblo | 44 | .00 |

## 5 INDICTED FOR RAISING BILLS

The Federal grand jury has returned a true bill against Willard Roxby, Louis H. Robinson, John Roxby, Eugene Roxby and Clarence Bates, charging them with altering and passing $5 bills raised to $20. They were arrested by United States secret service operatives who recovered a large number of the raised notes passed in Pittsburgh and numerous towns in Western Pennsylvania.

Sure Relief
No more NAUSEA
Gas, heartburn, sick headache, nausea, over-acidity and other digestive disorders quickly and surely relieved. Safe. Pleasant. Not a laxative. Send for free samples to Bell-ans Co., Inc., Orangeburg, N. Y.
Normalizes Digestion and Sweetens the Breath
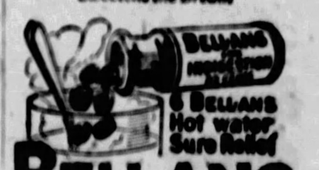

BELL-ANS FOR INDIGESTION
25¢ AND 75¢ PACKAGES EVERYWHERE

Who Murdered Lord Farndale?

Mystery! Romance! Adventure!
Scotland Yard Finally Solves the Puzzle in
"The Woman In the Case"
By LOUIS TRACY
World-Famous Author of Mystery Stories
Starts Tomorrow in the
Pittsburgh Post-Gazette
Pittsburgh's Only Morning Newspaper
Don't Miss an Installment of This Fascinating Serial
Place Your Order Today With Newsdealer or Carrier Boy

(Advertisement.)
Life actually prolonged!
By keeping the system cleansed of poisons

MEN of science are constantly working on a problem vital to the human race—longevity! They find that one of the surest ways to increase your span of life is to keep the intestines cleansed of poisons due to wrong habits of living and eating and to delayed elimination. They find everybody in danger of this condition—everybody suffering from it at times.
Many of our foremost scientists recommend the use of Nujol as a harmless corrective and preventive. For Nujol does *both* things for you because it has the peculiar quality of not being absorbed by the system at all. But Nujol does absorb body poisons. Carries them away right out of the system. Corrects internal difficulties. If taken faithfully Nujol makes impossible delayed elimination and the absorption of poisons into the blood. Thus it acts as a *preventive*. Your whole system will benefit if you learn to use Nujol whenever you feel the need of it. Nujol is so safe that babies, old people, and sick people can take it too. Ask your doctor about it. He'll tell you it can't hurt you. It's not habit-forming, contains no drugs or medicine. Perfected by the Chemical Products Division of the Standard Oil Company of New Jersey.
Nujol contains no drugs or medicine. It is different from anything else. Absolutely pure and safe to take under any conditions.
You can get Nujol at any druggist. The genuine product comes in the famous Nujol bottle with the label on the back that you can read right through the bottle. Don't delay—get a bottle at once.

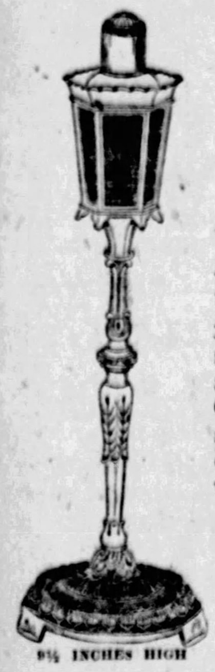
A Cigar Lighter for Home or Office
An unusually handsome gift for the smoker is this tall table lighter of cast brass. Few things so useful are so ornamental. A sure-firing flint and steel starts a man-size flame. Convenient, reliable, and as handsome on an office desk as on the living room table. $15.00.
Dunhill, Ronson and Thoren pocket lighters in silver, leather and colored enamel designs
In the Reymers' showing of smoker's accessories you'll find an appropriate gift.
9½ INCHES HIGH
Reymers Cigar Stores
524 Wood Street
539 Smithfield Street
Jenkins Arcade
6220 Penn Avenue
And Eight Conveniently Located Stands

FIRST PRESBYTERIAN CHURCH
Sixth Avenue Near Wood
CLARENCE EDWARD MACARTNEY, Minister
Thanksgiving Day Service, Thursday, 10:45 O'Clock.
Dr. Macartney Will Preach—Topic: "WHICH WAY AMERICA?"

# TEACHERS, HURT IN BLAST, TO BE PAID

Four teachers in the John M. Conroy Public School who suffered injury and shock in the explosion of the Equitable Gas Company, will be paid for the time they lost, it was decided yesterday by a meeting of the Board of Public Education. The teachers are Katherine H. Marion, Daisy P. Bash, Katherine W. Morrow and Elizabeth M. Bingey.

A report read by Dr. George Gerwig, secretary of the board, told of the damage done to the school, which is located in Page street, near the scene of the explosion. President A. W. Robertson of the Philadelphia Company, parent organization of the gas company, requested the board defer its claim for damages until later and the board agreed to this. Repairs are now being made on the school which was badly damaged.

The board also issued notice to the County Commissioners informing the county officials that schools will no longer be rented for use as voting places unless the bills are paid immediately and better conditions maintained. Reports to the board show that unsatisfactory conditions prevailed at many of the voting places situated in the city schools and that the bills have not been paid promptly.

Contract for the addition to the Linden Elementary School was let to the Construction Corporation of Pittsburgh, the cost being $129,945. Other major work on the building, which will bring the total cost up to $178,750, was authorized. Edward Stotz was appointed architect to prepare plans for an addition to the Brookline Elementary School.

School savings accounts, other than those authorized by the board in February, 1923, will not be permitted, it was decided by the board. The Union Savings Bank, which now protects approximately $1,500,000 of student accounts, with collateral, was named the official school bank. The board authorized the transfer of $65,000 from the Pittsburgh Trust Company evening school fund account to the Pittsburgh Trust Company fire insurance fund account.

A survey of the school conditions in the Fourteenth Ward was directed to be made by the school visitors of the ward, to determine the necessity for additional facilities, including a new building on the Mellon property. The survey will also include the gymnasium facilities at the Wightman School, and the number of deaf children in the city needing special educational facilities.

## CHARTER RECOMMENDED FOR CITIZENS LEAGUE

A report recommending that the Citizens' League of Pittsburgh and Allegheny County be granted a charter was filed yesterday in Common Pleas Court by William Wallace Booth, who last June 11, was appointed by the court as commissioner to take testimony on the application. The petition states that the league, now with a membership of about 4,000, is to be perpetual and is to be a non-profit organization. No objection has been filed to the granting of the charter.


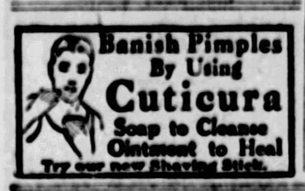
Banish Pimples By Using Cuticura Soap to Cleanse Ointment to Heal
Try our new Shaving Stick.


## KIDNAPED AS 'CRY BABY'

BABY MILDRED MILLS AND HER MOTHER

Here is little Mildred Mills of Boston, one month old, who was kidnaped by a little girl here because she wanted a baby that cried. The baby was found and is shown in its mother's arms.

# WOMAN FREED OF MURDER

Viola Barksdale, Negress, of 2831 Webster avenue, was acquitted of a charge of murder in Criminal Court yesterday before Judge Nelson McVicar, after less than 20 minutes deliberation by a jury. She is organist of a Carnegie church and was accused of killing Eugene McCullough, Negro, 21, a singer in the choir, who roomed at her house, on March 11. His dying statement, presented to the jury, exonerated her, and the testimony showed that a cut by a kitchen knife, developing into peritonitis, caused the death. The cut was administered accidentally during a playful quarrel, according to the testimony.

## THIEVES ROB HOME OF FRANKLIN PASTOR

FRANKLIN, Pa., Nov. 23.—Thieves entered the Baptist parsonage here and stole $7.50, the contents of the pocketbook of Mrs. S. S. Clark, wife of the pastor.

## ARM OF CHILD, 3, IS DRAGGED INTO WRINGER

OIL CITY, Pa., Nov. 23.—During the momentary absence of her mother, Violet May Moankern, 3, had her right hand and arm crushed in the wringer of a washing machine.

**Two sisters, orphaned for several years by the death of their mother, are of different personalities, but both have the same man in mind. The war of emotions that surrounds them has made a gripping serial, "The Lovelorn," by Beatrice Fairfax. It starts Friday in The Sun-Tele.**

# POLICE PROBE STEPLADDER ROBBERIES

City detectives are conducting an investigation into two robberies in the East Liberty district and three others in the Brookline district, all believed to have been committed by the same man, a Negro who uses a stepladder to reach second story windows. In each case the windows had been forced open by a "jimmy," made from an automobile spring, police believe.

While the Negro searched a bedroom in the home of J. G. Mathews at 5456 Penn avenue, Mrs. Mathews watched him from her bed in the room, too frightened to spread an alarm. This robbery occurred a short time after the home of William N. Bellhas, at 124 Whitfield street, had been entered. Four dollars was taken from the Bellhas home and $12 was taken from the Mathews residence.

In Brookline the homes of H. F. McKeever, 1403 Chelton avenue; Anthony Hilpser, 1421 Creedmore avenue, and A. Kayser, 1415 Chelton street, were entered. Only a small amount of change was taken from the McKeever home, and in the Kayser residence the robber was frightened away when he knocked over a curtain rod and awakened members of the family.

## DEATH ROLL

### Mrs. Martha C. Gleffer.

Mrs. Martha Converse Gleffer, aged 91 years, died late last night in the home of her granddaughter, Mrs. Samuel B. Kelly, 621 South Negley avenue. She was a charter member of the Grace Reformed Church, Dithridge and Bayard streets. Mrs. Gleffer is survived by nine grandchildren and 11 great-grandchildren.

### Samuel L. Brown.

Samuel L. Brown, 60, of 818 Grant street, Turtle Creek, Justice of the peace since 1917, died yesterday. He was born in Old Madison, Westmoreland county, and was a son of Robert and Jennie Hunter Brown, pioneers of that district. He was a member of the board of trustees of the First Presbyterian Church, Turtle Creek, a member of the Patriotic Sons of America, Knights of Malta and I. O. O. F. No. 1177. He leaves his widow, Ellen Double Brown; one daughter, Mrs. Ida Seniss; one son, James Brown, and two grandchildren, all of Turtle Creek.

### Mrs. Mary E. Marshall.

Mrs. Mary E. Marshall, 80, widow of Samuel J. Marshall, died Tuesday in her home in Mars, Pa. Mrs. Marshall was born in Mars. Her husband was a son of the late Judge Samuel Marshall and cousin of Attorneys Rody P. and Meredith R. Marshall. She was active in church work as a charter member of the United Presbyterian Church of Mars and a member of the missionary and ladies' aid societies of the church. She leaves one sister, Mrs. Agnes Marshall of Mars.

### Edward J. Carroll.

Edward J. Carroll, 40, son of the late Dennis and Mary Noon Carroll, died Tuesday in the Veterans' Hospital, Aspinwall. He served in France with Battery F, Three Hundred and Thirteenth Light Field Artillery, Eightieth Division. He leaves a sister, Mrs. Catherine McCurry of Philadelphia, formerly of Pittsburgh.

### Edward G. Erisman.

Edward G. Erisman, 58, employe of the Commonwealth Trust Company, real estate department, died Tuesday in Mercy Hospital. Born in Elmira, N. Y., he came here 45 years ago and for many years lived in the Point district. He was a member of Sacred Heart Catholic Church and the Holy Name Society. He leaves one brother, Henry Erisman, deputy register of wills, and a sister, Mrs. Minnie J. Brickman.


NOTICE!
MALE OR FEMALE AND LOST AND FOUND
advertisements for the same day's issues of
THE SUN-TELEGRAPH
Taken to 11:00 A. M. each day for publication the same day
CALL GRANT 5400

Roll the big nickel down the street

WHERE is the nearest candy store? You can buy with confidence. Necco Candy is there today!

Now 5 cents will buy the candy you're looking for. Candy that's *fine—different—pure.*

Just try the new Necco Bolster! Here's your kind of deliciousness all through: crunchy honeycombed center of sunny Southern molasses, fine-grained peanut butter, and just the chocolate coating to make your teeth glad.

The name *Necco* is your safeguard. Wherever candy is sold. The New England Confectionery Company, Boston, Mass. *Makers of 500 kinds of fine candy.*

Rich honeycombed molasses and smooth peanut butter, chocolate coated



CHRISTMAS STORE HOURS BEGIN FRIDAY: 9 A. M. TO 6 P. M.

JOSEPH HORNE CO

Order Board Court 3000 Store Hours 9 A.M. to 5:30 P.M.

*Store Closed Tomorrow, Thanksgiving Day*

# Friday—A Great Apparel Re-Grouping

DRASTIC price revisions on Apparel of seasonable character will be the order of the day on broken lines from our regular stocks, in this After-Thanksgiving event. Limited quantities, in many instances, together with the low prices, suggest early selection.

## Coats

**Sportswear $65.00**

Women's and Misses' Sports Coats of the better kind, including those of imported fabrics, mostly one of a kind.

**Women's Suits $25 and $65**

Finely Tailored Suits of plain and novelty fabrics, with short and long coats, some with fur collars.

—Horne's, Second Floor—

**Women's—$65, $85, $119.50**

Dressy Coats in a wide variety of models, of fashionable fabrics, trimmed with selected furs—black and the season's preferred shades. All regular sizes in the collection, also sizes for large and small women.

**Misses'—$39.50 and $69.50**

*Wear Weave* Service Coats of fancy checks and camel's hair, plain or with fur collars, and Dressy Coats, plain and fur-trimmed, at the first price.

Dressy Coats of fine cloths and of velvet, trimmed with flat or long-haired furs, some of the velvet coats having accompanying muffs, at the latter price.

**Junior Misses'—$45, $65, $95**

Sports-type and Dressy Coats trimmed with long or short-haired furs, at first price.

Finer Coats of dressy character, in black, tan, green and blue, at latter two prices.

—Horne's, Second Floor—

## Dresses

**Fashion-Thrift $8.75**

Women's and Misses' Jersey Dresses, one and two-piece styles in navy, tan, red, Canton blue and almond green. Also some Silk Crepe and Satin Dresses.

—Horne's, Third Floor—

**Sportswear $10 $17.50 $27.50**

Women's and Misses' Jersey Dresses in suit type with pique vests, and other odd dresses, at first price.

Of silks, wools, and combined fabrics, at latter prices.

—Horne's, Second Floor—

**Women's—$15, $29.50, $49.50**

Tailored and Semi-dressy Frocks of satin, flat crepe, crepe jolie and georgette crepe, and some of fine, lightweight wools, at first price.

Daytime, Afternoon, Dinner and Formal Evening Dresses, at last prices.

Large and small women's Street and Afternoon Dresses of Canton and georgette crepe, in sizes 33½ to 52½, now $15.00.

**Misses'—$15 and $29.50**

Street and Afternoon Frocks of lightweight cloths, satin, and georgette, also a few Taffeta Evening Frocks, at first price.

Daytime Frocks of covert cloth and satin crepe, a few velvet-trimmed ones for afternoon, at latter price.

**Junior Misses'—$10**

Dressy and Sports-type Frocks, of velveteen, flat crepe, jersey and other cloths, 13 to 17 sizes.

—Horne's, Second Floor—

## Girls' Coats

*Greatly Reduced*

**$10.00**

Warm coats in plain or mixed weaves. Notch, self collars. Sizes 6 to 14.

**$20.00**

Plain and mixtures in good quality woolens, trimmed with nutria or Australian opossum. Sizes 6 to 14.

**Jersey Dresses $5.00**

A good assortment of pretty styles; prices much lower than formerly. Many show hand embroidery, smocking, or tucking. Colors include green, navy, French blue, rose lustre with trimming in contrasting shades. Sizes 6 to 16—sizes 6 to 10 with bloomers.

**Finer Dresses Reduced**

Of wool crepe, wool rep, tweed or crepe de chine. Sizes 10 to 16. Priced $15.00 to $25.00.

Felt Hats, miscellaneous group; priced for quick disposal, $1.00.

—Horne's, Third Floor—

## Prices Down on 40 Fur Coats

**$200.00**

Broken stocks in the Women's and Misses' Fur Shops, offer the opportunity to have good, Horne coats at much lower than usual price.

In most cases there are but a few coats of any one fur, and in some instances there is but one coat of a kind.

*Black Caracul Kid*
*Brown Caracul Kid*
*Natural Hair Seal*
*Natural Pony*
*Silver Muskrat*
*Dark Muskrat*
*Leopard Cat*
*Dyed Pony*

Sizes range from misses' 14 to women's size 40.

—Horne's, Second Floor—

## Fabric Short Lengths

Pieces of seasonable fabrics which have accumulated during the month's selling (many the right lengths for making gifts, others full dress lengths) marked for quick disposal.

**Silk Short Lengths**

*½ to 1⅞ yards, $1.00 yard*

Plain and printed crepe de chines and sheer crepes, satins, taffetas, a few metal cloths, white silks and black silks, 32 to 39 inches wide.

**Silk Dress Lengths**

*2 to 5 yards, $1.10 to $3.95 yard*

Almost every kind of silk, plain and printed, is included in this lot, and almost every color. 32 to 39 inches wide.

**Woolens**

*½ to 4 yards, 80c to $10.00 yard*

Coatings and dress-weight woolens, including wool challis and pieces of such popular fabrics as wool crepe, wool georgette, jersey, tweed, plain and novelty coatings, etc. 27 and 54 inches wide.

—Horne's, Main Floor—

**Wash Goods**

*½ to 5 yards, 8c to 95c yard*

Prints of all kinds, rayons, percales, ginghams, dimities, broadcloth, crepes, long cloth, batiste, and others. 32 to 39 inches wide.

—Horne's, Fourth Floor—

The Plays and Stage Players
THE PITTSBURGH SUN-TELEGRAPH
Screen And Players
WEDNESDAY, NOVEMBER 23, 1927

# Mystery Craze Hits Filmdom So Mr. Beery and Mr. Hatton Become "Partners in Crime"

By LOUELLA O. PARSONS,
*Motion Picture Editor of Universal Service,*
LOS ANGELES, Nov. 23.

WITH the naive delight of a child with a new toy, the movies are going in strong for mystery melodrama. It took a long time to discover that plays like "The Cat and the Canary" and "The Gorilla" could be filmed and still retain their elements of mystery. But, now that the camera has proved effective, mystery melodramas are as popular as underworld tales. This craze has hit paramount with a surprising result. Wallace Beery and Raymond Hattan have been handed "Partners in Crime," an original thriller patterned along these lines.

This pair has, in the past, confined its efforts to teaming it as comedians. I suppose comedy is not absolutely barred in "Partners in Crime," but if it is something like "The Spider," New York's popular mystery play as P. B. Schulberg said, then the dramatic scenes will far outnumber the comedy situations.

Frank Strayer will direct and the details are being kept secret. Of course, it wouldn't be a mystery if everyone knew the story. Some years ago David Wark Griffith made a really excellent mystery melodrama called "One Exciting Night." But the time apparently wasn't ripe, for most folk thought D. W. was degrading his talents and regretted that he had made such a low brow film.

---

When the "Has Anybody Here Seen Kelly?" company returns from its jaunt in New York, there will be a new leading man. Tom Moore, who should be right at home in a story with a good Irish name like Kelly, signed a contract with Universal to play opposite Bessie Love, the feminine charmer of Kelly. Frank Joyce, who was Tom's brother-in-law years ago when Alice Joyce was Mrs. Moore, put the signature on the dotted line. He is managing Tom at the moment. Bessie Love returns next week when the picture will go into production.

---

Since George Sidney decided to give up the stage in favor of motion pictures he hasn't had an idle day. His next address will be Metro-Goldwyn-Mayer, where he can be located as one of the important characters in "Trelawney of the Wells." If you have followed this column, and if you haven't please don't tell me, I am sensitive you know, "Trelawney of the Wells" is Norma Shearer's next picture. It's going to be one of her most interesting—they think at M. G. M.

---

The chances of David Wark Griffith making "Sunny" with Constance Talmadge, is extremely remote, although it had been planned that Miss Talmadge would make this on her return from New York. It seems the story doesn't appeal particularly to Mr. Griffith, who has asked that he be permitted to substitute some other story for his next for United Artists.

Now that D. W. has broken all schedules by finishing his story one week ahead of time, it seems likely United Artists will listen to him. Connie, by the way, is due to return to Hollywood some time next week with her mother, Mrs. Peg Talmadge.

They have been in New York for several weeks following their trip abroad.

---

What an inexhaustible source of material our Hollywood furnishes for writers. Gladys Unger, who came here first to write scenarios, returned to New York with a play based on Hollywood under her arm. Gilbert Miller read the play and decided to produce it. Smart woman, this Gladys Unger. She is attending a rehearsal on "Breakfast at Sunrise," a musical comedy and doing the adaptation of ...liner Glyn's "Three Weeks." "Breakfast at Sunrise" reversed the usual order of things by being a movie first. It was Constance Talmadge's last picture, as you know, if you follow Connie as closely as you should.

---

Bebe Daniels has entirely recovered from her spell of influenza. After she eats her Thanksgiving turkey she may be found at the studio hard at work on "Wooden Dollars." Bebe doesn't care much about that title, so I suppose it will be changed. She is one star who talks right up in meetings and furnishes ideas and "gags." I have heard her outline "gags" for her pictures and try them "on the dog," as it were—all of us who happen to be around, serving as canines in this case.


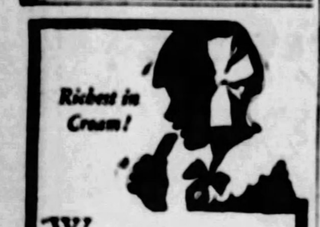

Richest in Cream!

WHAT a wonderful velvety creaminess!" That's what people say of Nestlé's! ...e milk with every bit of its ...goes into Nestlé's un... ...chest in cream of all.

5c & 10c—plain or almond

NESTLÉ'S MILK CHOCOLATE



(Advertisement.)

## One Skinny Man Gained 28 Pounds

### "Feels Like a Real Man Now—Thanks to McCoy's"

That's just what one man wrote from Atlantic City and thousands of men and women know by experience that McCoy's Tablets, known the world over as the great flesh producer, do put on flesh where flesh is most needed.

It doesn't take but a few weeks for hollows in cheeks, neck and chest to fill out and what a change for the better this will make in your personal appearance.

And besides looking better you'll feel better for in McCoy's Tablets is a combination of health building agents that increase strength and bring vigorous health to weak, rundown, nervous men and women.

McCoy takes all the risk—Read this ironclad guarantee. If after taking 4 sixty cent boxes of McCoy's Tablets or 2 one dollar boxes any thin, underweight man or woman doesn't gain at least 5 pounds and feel completely satisfied with the marked improvement in health—your druggist is authorized to return the purchase price.

The name McCoy's Cod Liver Oil Tablets has been shortened—just ask for McCoy's Tablets at May's Drug Stores or any drug store in America.

IF YOU HAD A NECK AS LONG AS THIS FELLOW AND HAD SORE THROAT ALL THE WAY DOWN

TONSILINE

The National Sore Throat Remedy

SHOULD QUICKLY RELIEVE IT

ALL DRUGGISTS


## THANKSGIVING PROGRAM HAS SPANISH DANCES

The "Spanish Night" program Thursday evening in Carnegie Music Hall will present the Niles Dancers with Doris Niles and Cornelia Niles as solo dancers. These dancers appear here for the second number of the Boris De Luxe Concerts. They will be assisted by a Spanish tenor, Gil Valeriano.

The program includes: Waltz Andaluz, Doris Niles, Lecuena; Pavane (Sixteenth Century court dance of Spain), Cornelia Niles, Faure; Serenata, group of Niles dancers, Breton; Malaguena, solo dancer, Sarasate; Jota, ensemble dancers, Valverde. These are the classical suite to be followed by Spanish songs by Gil Valeriano, after which will be two more dance suites.

Mr. Valeriano will sing "Princesita," Padilio; "Amor y Odio," Granados; "Granadinos," Ybarra; "Espanolita," Penella.

## DUO-ART CONCERT OVER WCAE TONIGHT

The Duo-Art recital, No. 8, will be broadcast over WCAE tonight. Mr. Grainger will play a number of selections. Several of these numbers also will be offered as recorded by the Duo-Art. Music by the Aeolian residence organ also will be offered.

---

**Two sisters, orphaned for several years by the death of their mother, are of different personalities, but both have the same man in mind. The war of emotions that surrounds them has made a gripping serial, "The Lovelorn," by Beatrice Fairfax. It starts Friday in The Sun-Tele.**


(Advertisement.)

## DRUGS EXCITE THE KIDNEYS, DRINK WATER

The American men and women must guard constantly against kidney trouble because we often eat too much rich food. Our blood is filled with acids which the kidneys strive to filter out; they weaken from overwork, become sluggish, the eliminative tissues clog and the result is kidney trouble, bladder weakness and a general decline in health.

When your kidneys feel like lumps of lead; your back hurts or the urine is cloudy, full of sediment, or you are obliged to seek relief two or three times during the night; if you suffer with sick headache, or dizzy, nervous spells, acid stomach, or if you have rheumatism when the weather is bad, begin drinking lots of good soft water and get from your pharmacist about four ounces of Jad Salts. Take a tablespoonful in a glass of water before breakfast for a few days and your kidneys may then act fine.

This famous salts is made from the acid of grapes and lemon juice, combined with lithia, and has been used for years to help flush and stimulate clogged kidneys, to neutralize the acids in the system so they no longer are a source of irritation, thus often relieving bladder disorders.

Jad Salts is inexpensive; cannot injure, makes a delightful effervescent lithia-water drink and belongs in every home, because nobody can make a mistake by having a good kidney flushing any time.


## THREE MATINEES SCHEDULED

The first of the three matinees to be played by the George White's "Scandals" in the Alvin Theater will be today, followed by a special matinee Thanksgiving Day and the regular matinee Saturday. Among the stars in this spectacle are Ann Pennington, Willie and Eugene Howard, Tom Patricola, Harry Richman, Buster West, John West and Frances Williams.

---

"The Merry Wives of Windsor," one of the gayest and most popular of Shakespeare's comedies, is coming to the Nixon next week, with a cast headed by Mrs. Fiske and Otis Skinner. The seat sale opens tomorrow.

---

The seat sale for the third week of the engagement of "The Spider" in the Pitt opens tomorrow morning. William Courtenay, in the role of Chatrand, the Great, has a characterization admirably suited to him.

---

Starring George O'Brien and Virginia Valli, "Paid to Love" will be on the screen in the Davis next week. The Keith-Albee vaudeville program will feature Jack Norworth.

## ASKS $50,000 IN FALSE ARREST

Will J. Smith, a contractor, 934 Heberton avenue, has entered suit in Common Pleas Court for $50,000 damages against George Walter Causey, 7609 Tuscarora street, and Albert L. Heltchue, 1186 Pitt street, alleging false arrest. He complains that between June 1 and October 4 the defendants made a total of nine informations against him—all dismissed eventually—charging forgery, false pretense and perjury. Smith alleges that he has been put to great expense to hire counsel, that his credit has been impaired and that his business reputation has suffered.

Wilbert C. White has entered suit in Common Pleas Court for $10,000 damages for false arrest against William Sigal & Sons, Dinwiddie street. He charges that the defendants last January 24 caused his arrest on a charge of larceny and receiving stolen goods, involving an automobile tire and that he was found not guilty by a jury.

## SAYS LIGHTING, AIRPORTS NEEDS

L. C. Porter, engineer in charge of aviation lighting for the General Electric Company, was the principal speaker last night at a meeting of the Engineers' Club in the William Penn Hotel. He said that less than a dozen of the 500 airports in the country that claim to have means of lighting fields for night flying are satisfactory.

Mr. Porter said that the most pressing need of airport facilities today is the adequate lighting for night flying. The inability of the public to consider the expense of lighting as proper insurance for mail and commercial cargoes is the cause of the neglect.

## ORDERS DISSOLUTION OF CRAWFORD-WILLIAMS CO.

Judge Thomas J. Ford in Common Pleas Court has signed a decree in dissolution for the Crawford-Williams Company of Baum boulevard, upon request of stockholders. A petition has been presented by stockholders of the American Foundry and Construction Company, of Pittsburgh, asking permission to dissolve. The concern, was incorporated April 14, 1902, and the stockholders voted to dissolve last April 12. Morgan B. Schiller is president and F. J. Hays secretary of the company.

# Stage Players -:- Who Come Later -:- To Amuse Us

*MRS. FISKE will play Mistress Page in "The Merry Wives of Windsor," Shakespearean comedy in which Otis Skinner will be the fat knight, Falstaff.*

*FLORENCE REED is expected among the future arrivals, coming at the head of "The Shanghai Gesture," which sounds like war stuff, but isn't.*

*EDNA LEEDOM, who has been a star of big reviews seen here, is another prospect, being mentioned in connection with "Aint Love Grand?"*



*WILLIAM HODGE, in his new play, "Stright Through The Door," also will be here before you know it—almost.*

## Tuesday Musical Club Features Children

If you should like to know why Walt Whitman wrote "I Hear America Singing" you should have been in Carnegie Musical Hall last night. The Tuesday Musical Club were giving their benefit concert for the building fund, and had gathered with club talent the chorus of pupils from the Pittsburgh public schools and the combined high school orchestras. If there ever was a good reason for Sunday music or music at any other time, it was the singing of those children. With tone that sounded like muted violins, with a spirit of devotion as one finds only in sincere musicians, they sang Harvey Gaul's "Johnny Appleseed," finishing in a great storm of applause from the audience.

Just before the cantata, Mrs. Will Earhart, president of the Tuesday Musical Club, stepped to the stage and briefly announced its new project. She told first of the history of the club, how it stimulates interest in composition among young Americans, how it aids embryo artists, how it carries music into the hospitals. She told of the 13 junior clubs associated with the mother organization, and announced that if the club's vision should be fulfilled, these young people would no longer carry their wreaths to a wind-swept grave in Allegheny Cemetery, but might honor our own Stephen C. Foster in the new building to be erected in his memory. That is the project of the club: To build a meeting place where it might with other similar organizations carry on the cause of music in Pittsburgh, and to erect this building to the memory of our greatest composer. The memorial must never be a dead reminder, but a living influence that would help to consecrate the thought and effort of our present generation and of all future generations of workers in music.

The building would need to be easily accessible to traction lines; it is to have an auditorium with good acoustics, that would seat 1,000 or more people. There should be facilities for a less formal social interchange than are available in theaters or other public auditoriums. It must be so built and situated that it may become a shrine to which the thought and tribute of children, citizens and strangers could be brought.

Following Mrs. Earhart's address the audience joined the chorus in Foster's "Suwanee Ribber." The club members who contributed some excellent music early in the evening were well received, but the singing of the children was worth all the Grieg and Brahms and Debussy combined.

J. FRED LISSFELT.

THE PROGRAM

Sonata in C Minor.....Edvard Hagerup Grieg
Allegro Molto Appassionato—Allegretto Espressivo e la Romanza—Allegro Animato
Rose Methlin-Litt and Martha Kohary

Sundown.....Huntington Woodman
Starry Woods.....Montague Phillips
L'Heure Exquise.....Reginald De Koven
Martha Eaton Brickman
Martha Myers Murdoch, Accompanist.

Nocturne Op. 72.....Chopin-Auer
Ah Wie.....Godowsky-Franz
Hellanore Balaton.....Jno Haley
Rose Methlin-Litt
Helen Boenning, Accompanist

Ballade in D Minor.....Johannes Brahms
Ballade.....Claude Debussy
Rhapsodie in C Major.....Ernest von Dohnanyi
Martha Kohary

Cantata, "Old Johnny Appleseed".....
.....Harvey B. Gaul
Chorus of pupils from the Pittsburgh public Schools, with combined high schools Orchestra.
Dr. Will Earhart, director of music, conducting.

## THREE MATINEES SCHEDULED

The first of the three matinees to be played by the George White's "Scandals" in the Alvin Theater will be today, followed by a special matinee Thanksgiving Day and the regular matinee Saturday. Among the stars in this spectacle are Ann Pennington, Willie and Eugene Howard, Tom Patricola, Harry Richman, Buster West, John West and Frances Williams.

---

"The Merry Wives of Windsor," one of the gayest and most popular of Shakespeare's comedies, is coming to the Nixon next week, with a cast headed by Mrs. Fiske and Otis Skinner. The seat sale opens tomorrow.

---

The seat sale for the third week of the engagement of "The Spider" in the Pitt opens tomorrow morning. William Courtenay, in the role of Chatrand, the Great, has a characterization admirably suited to him.

---

Starring George O'Brien and Virginia Valli, "Paid to Love" will be on the screen in the Davis next week. The Keith-Albee vaudeville program will feature Jack Norworth.

## HOLDUP MEN FLEE AS VICTIM CALLS HELP

Two highwaymen who stopped Michael Tampella, an elevator operator in the Pennsylvania Railroad Station, in Liberty avenue near Nineteenth street and attempted to rob him, were frightened away when their victim called for help. The men had stepped out of an alleyway with revolvers. The two ran toward the river.

To Cure a Cold In One Day

Take Laxative Bromo Quinine tablets

The tonic and laxative effect of Laxative BROMO QUININE Tablets will fortify the system against Grip, Influenza and other serious ills resulting from a Cold. Price 30c.

The box bears this signature E. W. Grove

Proven Merit since 1889



DANDRUFF AND FALLING HAIR

Millions use Lucky Tiger for scalp troubles and Wildroot for skin ailments. Both sold under Money-Back Guarantee. Barbers or druggists. LUCKY TIGER


## MAYOR WON'T BURN BOOKS

By Universal Service.

CHICAGO, Nov. 23.—Filing answer to the petition of Edward J. Bolan for an injunction restraining the Mayor and U. J. "Sport" Herrmann from destroying books in the public library, Mayor Thompson today reiterated his statement that he had no intention of making a bonfire of library books.

He insisted, however, that it is his right to conduct an examination of the library texts to determine if any of them contain any objectionable, un-American matter.

He declared that both he and Herrmann are qualified to determine which of the books are un-American or pro-British.

## Warns Magistrates Abusing Power

Police magistrates and burgesses who impose prison sentences on a charge of suspicious person or dispose of felonies without holding them for court, as required by law, were denounced by Judge James R. Macfarlane yesterday in Criminal Court.

"Such practices are illegal," he declared. "A burgess has no authority such as has been assumed in this case. Our police magistrates, too, assume a jurisdiction over offenses which they do not have. They will be taking jurisdiction over murder next. A sentence like this is a gross blunder. I am tempted to direct the District Attorney to proceed against such an officer."

The criticism was occasioned by a hearing of pleas entered by Walter Ford and Calvin Taylor, of Braddock, charged with burglary for forcing a house at 509 Hawkins avenue, North Braddock, July 15, and taking clothing and jewelry. They were held as suspicious persons, sentenced to the workhouse for 90 days, and then recommitted to jail and held for court. The name of the official responsible was not mentioned. Judge Macfarlane sentenced Ford to the workhouse for 60 to 120 days; Taylor was held over because of violation of a previous parole.


AMUSEMENTS.

ALVIN 3 MATS. Today, Thurs. (Thanksgiving) and Saturday
Special Mat. Tomorrow
DIRECT FROM ONE YEAR'S NEW YORK RUN
GEORGE WHITE'S SCANDALS
WITH THE ORIGINAL CAST
ANN PENNINGTON
WILLIE & EUGENE HOWARD
TOM PATRICOLA
HARRY RICHMAN
BUSTER WEST & JOHN WEST
FRANCES WILLIAMS
WILLIAMS SISTERS
ROSE PERFECT
JAMES MILLER
The GEORGE WHITE BALLET
OTHERS and
75—BEAUTIFUL GIRLS—75
Nights Mon. to Fri., $1.1o to $4.40; Thanksgiving Eve., Thanksgiving Night and Sat. Night, $1.65 to $5.50; Thanksgiving Mat., $1.10 to $3.85; Wed. and Sat. Mats., $1.10 to $3.30.

NIXON—MAT. TODAY TONIGHT 8:15
ONE WEEK ONLY
NO RAISE IN PRICES!
Last Word in Musical Production!
ZIEGFELD "MASTERPIECE"
NEW AMERICAN MUSICAL PLAY FROM EDNA FERBER'S NOVEL OF THE SAME NAME
SHOW BOAT
MUSIC BY JEROME KERN
BOOK BY OSCAR HAMMERSTEIN II
NORMA TERRIS - HOWARD MARSH
ELEN DUCK - SAMMY WHITE and CHARLES WINNINGER
CAST & ENSEMBLE of 150
3 MATINEES—Wednesday, Thursday (Thanksgiving Day) and Saturday.
NEXT WEEK—SEATS TOMORROW
CURTAIN WILL RISE AT 8:15 PRECISELY
MRS. FISKE AND OTIS SKINNER WITH HENRIETTA CROSMAN
IN SHAKESPEARE'S COMEDY
The MERRY WIVES of WINDSOR
WORCESTER AND DIRECTED BY HERBERT GRESS FISKE
Prices: Nights, $1.10 to $3.85, Wed. Mat., 75c to $2.75. Sat. Mat., $1.10 to $3.30.

Thanksgiving Night—Carnegie Hall
SPANISH NIGHT
Gorgeous Night of Dancing & Singing
LARGE COMPANY of ARTISTS
Tickets at Mellor's, Wood St., $1 to $3
JAMES BORTZ presents JOHN McCORMACK
WORLD'S FAVORITE SINGER
Syria Mosque, Thursday Eve., Dec. 1
Tickets $1.10 to $3.30 now at 1103 Oliver Bldg.

HOCKEY
DUQUESNE GARDEN
Pirates vs. Toronto
Saturday Night, Nov. 26—8:30 P. M.
Admission, $1.10, $1.65, $2.20, $2.75

AMUSEMENTS.

Nixon Pitt TONIGHT AT 8:15
Mats. Tomorrow & Sat., 2:15
SECOND BIG WEEK!
A GALA THANKSGIVING MATINEE!
BUY YOUR SEATS NOW!
WORLD'S GREATEST SHOW!
The SPIDER
WILLIAM COURTENAY

GAYETY
A PERFECT 36

VISIT HEINZ PLANT
Something new! Interesting and helpful lectures and demonstrations by a Home Economics graduate. See the modern electrical kitchen. Escorts to guide you through the various departments. See the 57 Varieties prepared for the table. Sample the good things made by Heinz. Individuals, private parties, women's clubs, and other organizations cordially invited. Easily reached—your street car conductor will direct you.
H. J. HEINZ CO. 57

ACADEMY—"HIGH FLYERS" Mutual Burlesque 2:15 and 8:15 Midnite Show Tonight. MILK-MEN'S MAT. S.A. No Thanksgiving

AMUSEMENTS.

CARNEGIE MUSIC HALL
TONIGHT AT 8:15
BURTON HOLMES
MORE DAYS AND SOME
Nights in Paris
THE PARIS SHE DON SEEN BY THE EIGHT-DAY TOURIST
Tickets at Mellor's, 604 Wood St.
Popular Prices 50c to $1.50
A. H. Brockett, Representative.

NOTICE!
MALE OR FEMALE AND LOST AND FOUND advertisements for the same day's issues of
THE SUN-TELEGRAPH
Taken to 11:00 A. M. each day for publication the same day
CALL GRANT 5400

FILMLAND

LOEW'S & UNITED ARTISTS' PENN THEATRE
FIVE COMPLETE SHOWS THANKSGIVING DAY
DOORS OPEN 10 A. M.
De Luxe Shows Start at 1:30 3:30, 5:30, 7:30, 9 P. M.
NOW PLAYING
THE GARDEN OF ALLAH
With Alice Terry & Ivan Petrovich
An M-G-M Special
ON THE STAGE
ROME & DUNN,
Bert Darrell, Lyndon & Farman, De Pace, 8 Cocktails,
Don Albert and Stage Orchestra
Dick Liebert, Guest Organist
NEXT WEEK SOUSA AND HIS BAND OF 60

LOEW'S ALDINE
FOUR COMPLETE SHOWS THANKSGIVING DAY
DOORS OPEN AT NOON
Vaudeville Starts at 2:00, 4:30, 6:45 and 9:15 P. M.
ON STAGE Raymond & Caverly, Walter Fehl & Co., Neilson & Warden, 2 Other Acts.
LIBERTY AT 9th
ON SCREEN Jackie Coogan in "The Rugle Call" with Claire Windsor M-G-M Picture
NEXT WEEK ROSCOE ('Fatty') ARBUCKLE

CAMEO NOW
Fifth Avenue, Downtown
"RED" GRANGE
in "THE RACING ROMEO"
with Johnny Ralston, Walter Hires and Trixie Friganza
COMEDY—NEWS—CARTOONS
SATURDAY—"LES MISERABLES"

KENYON FEDERAL ST., NORTH SIDE
RAMON NOVARRO
"THE ROAD TO ROMANCE"
3 VAUDEVILLE ACTS
LAST DAY

CAMERAPHONE EAST LIBERTY
BUSTER KEATON
in "COLLEGE"
BARGAIN HOUR MAT. THURS., 1 to 2 P. M. 10c for All

FILMLAND

PITTSBURGH'S LEADING MOTION PICTURE AND VAUDEVILLE THEATRES
Showing the World's Greatest Feature Pictures & Stage Attractions
GRAND In the Heart of Pittsburgh
MORNING MATINEE PRICES 10 A. M. TO 1 P. M. ..... 35c
ALL THIS WEEK
'The Gorilla'
CHARLIE MURRAY
FRED KELSEY
On the Stage
Miss America 1927
(LOIS DELANDER)
with HUTCHINSON & ROSS

DAVIS
THREE COMPLETE SHOWS DAILY
Continuous 12:30 to 11:00 P. M.
Four on Saturdays, Noon to 11:30 P. M.
KEITH-ALBEE VAUDEVILLE
PRICES—UNTIL 5:30 MON. TO FRI. BAL. & MEZ.—35c; ORCHESTRA 50c
ALL THIS WEEK
HARDEEN
BROTHER OF HOUDINI
BARTO & MANN
Robt. Reilly & Co. | Montana
Chappelle & Carlton | May Usher
Feature Photoplay
"THE GAY RETREAT"
Comedians of "What Price Glory"
SAMMY COHEN—TED McNAMARA

OLYMPIC FIFTH AV., Downtown
"A Gentleman of Paris" Adolphe Menjou
VITAPHONE
REGENT PENN AT HIGHLAND
"A Gentleman of Paris" Adolphe Menjou
VITAPHONE
LIBERTY PENN & SHADY
'The Gorilla,' Charlie Murray
On the Stage—HARRY SHANNON JR. and HIS BAND
ARSENAL BUTLER AT MAIN
BELMAR Homewood & Bennett
SCHENLEY Forbes St., Oakland
BLANCHE SWEET WARNER BAXTER "SINGED"
On the Stage—Schenley—THE FOUR ACES.
STATE FIFTH AVE., Downtown
"GOOD TIME CHARLEY"
Helene Costello—Warner Oland
RITZ FIFTH AVE., DOWNTOWN
"SWIM, GIRL, SWIM" BEBE DANIELS
COLONIAL Wood St., Wilkinsburg
"THE POOR NUT" JACK MULHALL
MANOR FORBES AT MURRAY
PLAZA 4705 Liberty Av.—Atl. 1434
"PUBLICITY MADNESS"
LOIS MORAN—EDMUND LOWE
STRAND FORBES AT ATWOOD
"TELL IT TO SWEENEY" Chester Conklin
ROWLAND Wood St., Wilkinsburg VAUDEVILLE
Noah Beery Mary Astor 'The Rough Riders'

# GERMAN FLIGHT FAILURE

## JUNKERS PLANE FORCED DOWN NEAR AZORES

By International News Service.

HORTA, The Azores, Nov. 23.—The Junkers hydro-aeroplane D-1230 was back at Horta today after making an unsuccessful start across the Atlantic to Newfoundland.

After weeks of waiting for favorable weather, the plane took off last night, but was forced to descend after going but a short distance. The craft immediately was brought back.

When the start was made, the D-1230 carried two new pilots who arrived four days ago from Germany and who replaced Fritz Loose, who had piloted the plane on its initial flights from Germany. The new men are Johann Risties, famous Junkers flyer, and Alexander Von Bethheim.

Lilli Dilianz, Viennese actress, who hoped to be the first woman to cross the Atlantic by air, was aboard as a passenger. Fraulein Dilianz has been with the Junkers plane from the start.

The Viennese actress met Miss Ruth Elder when she arrived here aboard the ship which rescued her in mid-Atlantic.

## DAVIS SEES END OF COAL STRIKE

**ASK COOLIDGE AID IN PENNSYLVANIA**

**Secretary of Labor James J. Davis today was quoted in Washington dispatches as saying he believed the coal strike in Pennsylvania fields could be ended by Christmas. Davis is to take an active hand in an attempt to conciliate miners and owners at the request of President Coolidge.**

**The President conferred with John Lewis, president of the United Mine Workers; William Green, president of the American Federation of Labor, and Frank Morrison, secretary of the federation. He then asked Davis to act in the strike, which now affects close to 100,000 miners.**

### JOHNSTOWN HUNTER WOUNDED BY SHOTGUN

JOHNSTOWN, Pa., Nov. 23.—Walter Seigh, 35, was wounded in the right leg when his shotgun was discharged as he reached for a squirrel he had shot.

**Two sisters, orphaned for several years by the death of their mother, are of different personalities, but both have the same man in mind. The war of emotions that surrounds them has made a gripping serial, "The Lovelorn," by Beatrice Fairfax. It starts Friday in The Sun-Tele.**

## 11TH ROLL CALL OF RED CROSS EXCEEDS 1926

The eleventh roll call of the Red Cross in Pittsburgh brought more members from many districts than the similar campaign of 1926, leaders reported today.

The new order of membership, that of business houses and corporations, has found high favor in the eyes of business men, judging by the number of concerns joining the Red Cross.

Names of additional chairmen of districts reported so far, where the amount exceeds that of last year, are as follows:

Beaver district, Mrs. Ralph Moser, of Prospect; Miss Anna Harvey, of McCandless township; Mrs. Fred Squires, of Ohiomont; Mrs. Harry B. McKnight, of Mt. Oliver; Mrs. Emmet Robinson, of Oakdale; Mrs. James A. Bucher, of Crescent township; Mrs. A. L. Humphrey, of Edgewood; Mrs. W. J. Craig, of Ingram; Mrs. George E. Alter, of Springdale; Mrs. Wilmer Monks, of the Women's Club of Clairton township; Mrs. S. A. McKee, of Ben Avon; Mrs. Alvin D. Nicholls, of Overbrook.

Names of additional ward chairmen whose reports are higher than last year are as follows:

Mrs. Robert H. H. Pierce, first, third and sixth district of the Fifteenth Ward; Mrs. W. F. Evans, twenty-fifth to thirtieth and the fortieth districts of the Nineteenth Ward; Mrs. Maybel Thomas, twelfth to sixteenth districts, Twenty-fifth Ward; Mrs. W. H. Hart, first to eleventh and seventeenth to twentieth districts, Twenty-fifth Ward; Mrs. A. F. Cattwell, twenty-fourth, thirty-first and thirty-eighth districts, Nineteenth Ward; James H. Clarkson, thirty-second to thirty-seventh districts, Nineteenth Ward; Mrs. C. Glaser, twentieth to twenty-second districts, Nineteenth Ward; Mrs. W. J. Keough, first to tenth, sixteenth and seventeenth district, Tenth Ward, and Mrs. Albert Cuppa, Twelfth Ward.

## APOLLO OFFICER GIVES RELICS TO STATE

HARRISBURG, Pa., Nov. 23.—(AP.)—A set of cabinet maker's tools, approximately 100 years old, has been presented to the state museum by Ira W. Wray, burgess of Apollo.

The tools were purchased by Mr. Wray at an auction. They were the property of Sam Thompson of Shady Plain, Armstrong county, who was a farmer and cabinet maker. The set contains wooden braces and iron bits fitted into wooden holders.

The museum also has started an exhibit of lighting devices to trace the story of artificial lighting from the early colonists to the present day.

Included in the display are a number of "Betty lamps," which Frederick A. Godcharles, head of the museum, said were manufactured prior to 1650 and burned bear oil and lard. The display also contains old-fashioned lanterns, whale oil lamps, candlesticks and candle molds as well as snuffers.

## CHURCHES JOIN FOR THANKS

A community Thanksgiving service will be held at 10:30 a. m. tomorrow in the Fourth United Presbyterian Church, Friendship and Pacific avenues, the Rev. Richard B. Johnson, pastor, by these churches: Christ Methodist Episcopal, First Evangelical, Shadyside United Presbyterian, Mt. Zion Lutheran, Fourth Presbyterian, Friendship Park Methodist Episcopal and Fourth United Presbyterian.

The Rev. Albert E. Day, of Christ Church, will preach on "Disappointment and Doxology," and Roy Hodgdon, Adam McNaughton, Mrs. Martha Morgan and Mrs. Flora Ringstad will sing. Walton R. H. Grenge will be at the organ.

## HOLIDAY RUSH TRAINS ADDED

Due to hundreds of persons employed in Pittsburgh leaving the city to spend Thanksgiving Day with families and relatives in other cities, the Pennsylvania Railroad Company has arranged for two relief trains and 27 extra Pullman cars to take care of the extra traffic.

Most of the travelers are said to be going to eastern points.

## SOVIET RUSSIA WATCHES POLAND AND LITHUANIA

MOSCOW, Nov. 23.—Soviet Russia is watching anxiously the tension between Poland and Lithuania, because all western commerce is at stake. It is intimated unofficially, that the Soviets would consider Polish annexation or domination of Lithuania as an unfriendly act that would raise the question of intervention.

## INDICT SOLDIER FOR THEFT OF TROMBONE

Robert E. Hughes, an enlisted man of the One Hundred and Seventh Artillery, was charged with embezzlement of a "low pitch" trombone, in an indictment handed down by the Federal grand jury. The instrument, marked U. S. Q. M. C., valued at $55, had been entrusted to the care of Hughes, according to the indictment.

**He was too well dressed, wore a trick mustache, had a penchant for flashy cars—in fact, he appeared to the saner and subtler minds as a flash-in-the-pan. But he took over Georgie, who wasn't given to heavy thinking. Ann saw things differently—but that's what makes stories like "The Lovelorn." Begins Friday in The Sun-Tele.**

To Florida fast trains frequent daily service direct route via Seaboard

EVERY travel advantage—the most in comfort—complete relaxation—dining car service famed for its excellence—courtesy always—modern all-steel train equipment—through sleeping cars—latest automatic electric safety signal system—via Seaboard.

See all of Florida—East Coast, West Coast and Central Florida—without extra cost on round trip ticket—optional stop-over in the Carolinas at Southern Pines, Pinehurst, Camden, Columbia; also Savannah—via Seaboard.

—the route of the Orange Blossom Special

For detailed information, reservations and tickets consult

J. M. STUART
District Passenger Agent
Seaboard All Line Railway
1001 Park Building
Tel. Atlantic 2386
Pittsburgh, Pa.

Florida via Seaboard AIR LINE RAILWAY

Always trying to catch up

*but held back by the millstone cachexia (run-down condition)*

When housework becomes a bore and you women face each day with despair, it's often due not so much to the work as to the lack of energy and stamina with which you meet it. Sufferers from cachexia (run-down condition) lose capacity for both work and play.

To regain your vigor and build up your endurance, try Yeast Foam Tablets. They are pure yeast in a form you'll like. Swallow them whole or chew them like candy. Take them regularly and see how much better you feel!

In handy 5c packets at all counters—or the large 50c bottle at your drug store.

Eat Yeast Foam Tablets for cachexia (run-down condition). Loss of appetite. Indigestion. Constipation. Boils—Pimples.

On Counters Everywhere

NORTHWESTERN YEAST CO., 1750 N. Ashland Ave., Chicago

BAUME BENGUÉ will give you quick relief from the agonizing pains of Rheumatism, Sciatica, Neuritis, and every ache and pain.

BAUME BENGUÉ
ANALGESIQUE (SAY BEN-GAY)

THE UNION SAVINGS BANK 4% PITTSBURGH PA.

Get More for Your Money

We have just issued a new BUDGET BOOK AND EXPENSE RECORD that shows how to get more for your money. Write or call for a copy.

The 1928 Christmas Club is now ready. First payment will be due December 12th, but those wishing to get an early start may join now.

Capital and Surplus $3,000,000

The Union Savings Bank
Frick Bldg.—Fifth Ave. and Grant St.



(Advertisement.)

BOY'S BODY WAS COVERED WITH SEVERE ITCHING RASH

Skin now without a blemish

Ketchum, Me., July 13:—"About seven years ago my nephew developed a severe case of skin trouble which looked like eczema. His face, hands and whole body were covered with the trouble and his skin became raw from scratching. Many soaps and ointments were tried without success before Resinol Soap and Ointment were prescribed and used. The first few applications stopped the itching and soon he was entirely healed. He now has the loveliest skin I ever saw and, thanks to Resinol Soap and Ointment, no unsightly blotches mar the beauty of his complexion."—(Signed) Vivian M. Eagle, Vernon Street.



Tomorrow Morning Read the Giant Frank & Seder Ad in the Post-Gazette

The Biggest Ad Ever Printed in That Newspaper, Announcing the Greatest Two-Day Retail Event of the Year, for

FRIDAY and SATURDAY

Pittsburgh's one retail event that all Western Pennsylvania waits for. The annual combined Good-Will Event of Frank & Seder stores in Pittsburgh, Philadelphia, Detroit

Offering $2,000,000 Worth Of Seasonable Merchandise At Sensational Savings

This is the one sale that has an interest for every Household in this section. It directly increases the buying power of the family purse. So important is it in the matter of merchandise involved—in the savings to the public—that we have taken almost a complete section of tomorrow morning's POST-GAZETTE to carry the news of this event. Remember, this is only a TWO-DAY EVENT. Be sure to come either Friday or Saturday.

A FEW OF THE THOUSANDS OF BARGAINS OFFERED THROUGHOUT THE STORE

| | | | |
|---|---|---|---|
| Women's Full Fashioned Silk Hosiery | $1.29 | Women's Leather Handbags, all styles | $2.69 |
| Imported Black Chiffon Velvet, Yard | $2.95 | Tots' Brushed Wool Teddy Bear Suits | $4.89 |
| Beautiful Lamp Bases, many types | $2.65 | $3.95 to $5.50 Men's Union Suits | $2.98 |
| Sample Line $45 Cogswell Chairs | $29.75 | 30c Mercerized Casement Cloth, yard | 19c |
| Semi-Venetian Mirrors, decorated | $9.95 | Lane Cedar Chests, worth $12.50 | $8.95 |
| Six Pairs Men's Guaranteed Sox | $1.25 | Pure Wool Blankets, sizes 70x80, pair | $9.85 |
| 40-in. Washable Weatherly Satin Crepe | $1.59 | Tots' $5.00 Silk Party Dresses | $3.98 |
| Men's Heavy Lined Lumberjacks | $1.69 | Men's Fur-Lined Gloves | $3.45 |
| Wardrobe Garment Bags, in all colors | 89c | Cotton Krinkle Bedspreads, big size | $1.49 |
| Five-piece Ruffle Curtain Sets | 89c | Hand-made Porto Rican Gowns, $1 grade | 79c |
| Men's All-Wool Shaker Sweaters | $2.98 | Cotton Filled Comforts, many patterns | $2.79 |
| $1.00 Duplex Rayon Damask, per yard | 59c | $1 to $1.59 Women's Hoover Dresses | 79c |
| Men's Rayon Lounging Robes, all colors, | $5.95 | 7-piece Luncheon Sets, neatly boxed | $1.29 |
| 36x72-inch Opaque Window Shades | 39c | 66x80 Pure Wool Blankets, each | $3.98 |
| $1.00 Grade Women's Crepe Gowns | 79c | | |
| Men's Street Gloves up to $3.50 | $1.95 | | |
| 72x84-inch Pure Wool-Filled Comforts, | $3.98 | | |
| Wom. $1.59 grade Rayon Undergarments, | $1 | | |
| Men's 75c and $1.00 grade Silk Sox | 39c | | |
| $25 Double Face Velour Portieres, pr. | $15.95 | | |
| 80x105-in. Rayon Spreads, $4.50 value, | $2.95 | | |
| Women's Silk Lingerie, to $2.98 grades | $1.79 | | |
| $2 to $3.50 Men's Broadcloth Shirts | $1.35 | | |
| Genuine Bissell Stand'd Carpet Sweeper | $3.59 | | |
| Box of 6 Madeira Napkins | $1.95 | | |
| Wom. Blanket Bath Robes, reg. $3.98, | $2.69 | | |

AND IN OUR BASEMENT YOU'LL FIND:

| | |
|---|---|
| Women's New Shoes, to $3.75 values | $2.44 |
| New Short Cuff Galoshes, $3 grades | $1.79 |
| Girls' Coats, all colorings and styles | $3.95 |
| Women's Full Fashioned Hosiery, pair | 59c |
| Boys' Admiral Coats, good size range | $2.77 |
| Men's Flannel Shirts, very durable | $1.39 |
| Women's good Flannelette Gowns | 49c |
| Women's New Trimmed Hats, all types | $1.88 |
| Children's Warm Sweaters, all colors | 69c |
| Women's Silk and Cloth Dresses | $5.74 |
| Women's Fur Trimmed Coats, $15 grade | $8.74 |

FRANK & SEDER

### Testing Coins in the Mint

WHEN gold coins are being struck in the Royal Mint or its branches in South Africa and Australia, one in every 2,000 is kept back for testing. With silver, the proportion is one coin out of every 198 pounds sterling.

# Magazine Page

### Luxurous Travel for Fish

CONTINUOUSLY flowing, steam-heated sea water has enabled a cargo of scarlet starfish, jazz fish and huge red hermit crabs to travel in luxury from the Madeira Islands to the London Zoo.

## The Spirit Needful to Romance

By Beatrice Fairfax

THESE crisp fall days, with the President's proclamation resounding from churches, schools and homes, with the very spirit of harvest and Thanksgiving in the air, is it not natural and worth while to revert in imagination to another Thanksgiving Day just 301 years ago—a Thanksgiving Day dressed in garments of romance?

That first Thanksgiving Day—can you not picture it!

The weather is Indian summer. An azure sky is flooded with sunlight, which glorifies the scarlet and gold of autumn foliage and is reflected in a sea as blue as the sky.

EARLY as it is—barely nine in the morning—the entire Plymouth colony is astir. For has not the good governor proclaimed a three-day feast, lasting from Thursday morning through Saturday, to commemorate the colony's first harvest and its deliverance from famine and pestilence, privation and starvation, that first year in the wilderness of the New World!

At dawn, about 90 Indians, bidden to the feast, had arrived a little ahead of time, with screeches of delight, which were anything but reassuring to timid members of the tiny colony like weepy Remember Allerton.

The morning devotion was over. The Indians had listened reverently, believing the white men were invoking their Great Spirit to bless them and kill their enemies. Fires had been lighted outside the log "Common House," over which were suspended great kettles of brass and copper. Here girls and young men, with a few young married women, were hard at work preparing vast quantities of corn and turnips, root beer, cold beef and mustard, clams, grapes, wild plums and hasty pudding. The older men were in the woods hunting game, especially that newly discovered delicacy, wild turkey, with which to grace the second day's feast.

FOREMOST among the workers is pretty Priscilla Mullins. She seems the very spirit of cheery and joyous effervescence despite her plain drab Puritan garb.

Priscilla, for all her slender youth, is the best cook. Likewise she is the most popular girl of the colony, although she is now and then reproved by her elders for "unseemly mirth."

The dinner was a huge success. The women ate by themselves in the Common House, the men at a rough table outdoors. At dessert, John brought Priscilla in a great dish filled with a delicious concoction which was new to every one of them save the Indians who had brought a great dish of it as a surprise. It was popcorn.

For three days the Thanksgiving feast was repeated. The Indians, catching the enthusiasm of their hosts, went out and brought in great quantities of venison and turkey, to replenish the Thanksgiving larder.

Priscilla was so busy and so full of gay spirits that she did not realized that both Miles Standish and his friend John Alden were hoping and praying for the chance to tell her of their love, and ask her hand in marriage.

We all know the happy ending of her romance—how she married sturdy, handsome young John Alden, who was such a favorite with the colony because, as their historian of that day has quaintly expressed it, "he was hopeful."

THE giving of thanks, the spirit of joyful appreciation of benefits and blessings, is so important to progress and success of nations and individuals that today Thanksgiving has come to be one of our most sacred national holidays.

The real Thanksgiving spirit is essential to a girl's success in her life-long quest of romance. It banishes every ugly emotion, such as hate, pessimism, loneliness.

After all, loneliness, that bane of so many girls of every generation, past and present, is but a frame of mind, a mental condition. You can be lonely at the most joyful Thanksgiving feast if you are mentally, emotionally out of tune with those about you brooding over what you would like and have not.

A girl who shares a bottle of milk and crust of bread—her Thanksgiving feast—in her tiny hall bedroom with a half-starved alley cat, in giving, in sharing her food, gains more good, finds happiness, love, hope, courage. Such a girl feasts her heart with dreams, which she will be the more likely to realize because of her mental attitude of happy gratitude. There is always much to be thankful for.

MY GRATEFUL hope for you, dear girls, who will celebrate Thanksgiving Day tomorrow, is that each of you may be truly grateful for the blessings and opportunities every girl has in this land of promise, and will express that gratitude by helping someone else to be happier and better in a practical way. You can do this, and I know you will.

I am not suggesting forced cheerfulness, but the good sense which sees and stresses the sunshine, not the gloom.

Then if you can hold this Thanksgiving spirit through every day of the year, think of the lovely charm that will be yours, attracting happy romance through marriage to the Lucky Man of your heart.

(Copyright, 1927, International Feature Service, Inc.)

### Button Trimming

Bordered in buttons, white satin Buster collar and cuff sets show how effectively small pearl buttons can be used as trimming. They are stitched on with colored thread, the same shade as the long, grosgrain ribbon tie that is being worn with this youthful neckwear.

## TWO THANKSGIVING DAYS

Drawn by Nell Brinkley

"Be thankful if the first is yours!"

IN 1621, on the shores of a new home, self-exiled from their old one, the Pilgrim Fathers held their first harvest festival. It was a feast of giving thanks for the year's harvest—and the year's harvest of blessings. How many of us remember jusut why we go to Gran'mas that day and eat turkey and cranberry jelly, dressing and sweet potatoes, mince and pumpkin pie, and drink cider? Not many of us remember to be very grateful in some way for jusut a minute, that we have all the good things that we HAVE.

But if you have ever eaten away from the real Thanksgiving feasts that most of us know you would remember what the day is for. Folks with much less than you have to be thankful for, remember; and they would show grateful hearts and shining faces if they had their feet beneath such a table as yours. Every soul in the big world that knows this festival, hasn't a turkey and the delightful companions that spread the table with him, so snugly. And every soul doesn't get to eat Thanksgiving dinner with his OWN FOLKS AT HOME.

Once upon a time, the one who is my best beau forever and I dined in a tiny restaurant and watched the crowds go by the half-curtained window. And the eager little owner, before we went, put into our hands a menu, with some cranberries like red beads drawn by some young beginner across the top by way of festivity, and said: "Sir and Madame, we will have a very fine Thanksgiving dinner tomorrow. I hope you will come. JUST LIKE HOME!" And going down the street we almost cried while we laughed. JUST LIKE HOME! WE come? Well—not ever; so long as our great fireplace and shimmering candles and wide table and own delightful kitchen was where we could reach it for THANKSGIVING DAY! WE LAUGHED BECAUSE OF THAT. BUT WE ALMOST CRIED TO REMEMBER THAT THERE WOULD BE LONELY ONES WHO WOULD EAT THANKSGIVING HERE. WATCH THE CROWDS GO BY, AND BITTERLY KNOW THAT IT WAS NOT "JUST LIKE HOME!"

## WHAT'S THE ANSWER?

1. What is the family name of the reigning house of Great Britain?
2. What is the distinguishing feature of a dum-dum bullet?
3. Who was Xantippe?
4. What did Balaam's ass do that was unusual?
5. In French history, who were the Jacobins?
6. What causes the formation of a rainbow?
7. Where is the Venus de Milo located.
8. Under the present laws, could a woman become president of the United States?
9. What animal is the best-known example of protective coloring?
10. What currently read author is the grandson of a famous English writer on evolution?

*The answers to these questions may be found in Friday's paper.*

*Here are the answers to yesterday's questions.*

1. The right of eminent domain gives the government the right to take private property for public use, with compensation to the owner.
2. Washington, D. C., is called the "City of Magnificent Distances."
3. The exhaust in the cylinders, which is used to create draught in the firebox, causes the locomotive to puff.
4. "The Gold Bug," by Edgar Allan Poe, is a story that hinges upon the deciphering of a code.
5. The first 10 amendments to the Constitution are called "The Bill of Rights" because they were adopted to safeguard rights and property of citizens.
6. The physical causes of Socrates' death was hemlock, which he drank in prison to carry out the death penalty pronounced against him.
7. An alloy is a mixture of metals or an inferior metal mixed usually with gold or silver.
8. Pompeii was destroyed by an earthquake coupled with an eruption of lava from Mount Vesuvius in A. D. 63.
9. Friedrich Wilhelm Nietzsche wrote "Thus Spake Zarathustra."
10. Oxford, founded early in the twelfth century, is the oldest university in England.

(Copyright, 1927, King Features Synd., Inc.)

## HOW TO KEEP WELL

by Royal S. Copeland M.D.
U.S. Senator from New York

### Chew the Food to Get Benefit of Saliva

NATURE has been more than wise in planning the human body. Sometimes I wonder if it could be improved upon. But as the years pass I become more and more impressed with the perfection of the body.

DR. COPELAND

It pays to study the parts of the body and to learn the function of each. The mouth is the gateway to the digestive canal. It is a good place to begin our study of the human structure.

I need not speak of the teeth. Neither does the tongue require any discussion. So we will start with the glands which supply moisture to the mouth and its contents.

If there were no provision for the supply of fluid what could we do with the dry substances we take into the mouth? Imagine chewing a piece of bread into fine crumbs with absolutely no moisture to soften them. To attempt to dispose of this material would be like attempting to swallow a mouthful of dry sand.

To furnish the needed fluid, Nature has provided three sets of glands. The first of these are the "parotid glands." On each side of the face, just in front of the ear, one of these glands is placed. From this a passageway or duct opens into the mouth near the back upper teeth.

Under the tongue is found the "sublingual gland," named for its position. There are several ducts leading from this gland into the mouth.

Midway between the sublingual gland and each parotid is found another, the "submaxillary." This drains into the mouth under the middle of the tongue.

Of course there are other and less important glands. But these three sets are the chief sources of supply for the saliva.

I wonder if you realize that the amount of fluid is very great. As a matter of fact, about a quart of saliva is emptied into the mouth every 24 hours.

We think first of the moistening effect of saliva. But this isn't all it does. There is a chemical effect, too. Much of the food we eat is starchy. Some of it is almost pure starch. This substance must be changed into sugar before it can be utilized by the body.

One of the functions of the saliva is to make this change. That is why it is important to chew the food. To do so is not alone to pulverize the material, but more particularly to mix it thoroughly with the saliva.

The saliva is alkaline and the stomach juices are acid. If the saliva is not actually mixed with the food, it is quickly neutralized and its starch changing power is lost. On the other hand, if it is intimately mixed with the morsel of food, the saliva continues to act after it reaches the stomach.

If the odor of the food appeals, your mouth "waters." This is a good thing, because it gives a lot of saliva to do the important work for which it was planned.

Do not fail to chew every mouthful of food you take. This will aid digestion.

(Copyright, 1927, Newspaper Feature Service, Inc.)

## MEDITATIONS of a MARRIED WOMAN

by HELEN ROWLAND

### LITTLE DROPS OF WISDOM, LITTLE GRAINS OF TRUTH

IT IS sad to die for love—but much sadder to die without it.

* * *

In these days, a "gentleman" is one who disguises that "Let-me-love-you-for-a-little-while" attitude with a beautiful sugar-coating of devotion.

* * *

A woman may not get so much joy out of her pleasures in life as a man does, but she gets a lot more thrills out of her "sufferings."

HELEN ROWLAND

* * *

Man is inventive! He invented the trolley car, the automobile and the airplane for saving time and annihilating space; but he is still inventing alibis for always being late.

* * *

No man ever had such an inferior complex that a bald spot, a flat purse or a 62-inch belt deterred him from seeking a perfect woman for his "mate."

* * *

The most satisfying husband, like the most satisfactory hat, is one that flatters you, brings out all your best points and makes you feel pleased with yourself.

* * *

There are moments when the wife of a woman-charmer feels almost like apologizing to all the rest of women for taking up so much of his time.

* * *

A confirmed bachelor is a man who is too proud to be a rich woman's darling and too selfish to be a poor woman's cash register.

* * *

To a woman, jealousy is merely a pain in her vanity; to a man it is a sword-thrust through his armour proper and his belief in his divine right to the exclusive devotion of any woman on whom he chances to set his fancy.

(Copyright, 1927, King Features Syndicate, Inc.)

## The Lovely Forties

By MARIA JERITZA
(Prima Donna of the Metropolitan Opera Company and one of the most beautiful women of the day)

"IT IS ONLY the young who are old nowadays," writes a certain brilliant novelist. "Women of 40 are no longer old. What has happened is that the woman of 40 has decided to be beautiful, to remain beautiful."

There have always been exquisitely lovely ladies in their forties. Did not Kipling many years ago voice the wail of the debutante who could not compete with the charm and mature beauty of the lady who was fair and forty?

Today, thanks to our increased knowledge of how to keep healthy, young and beautiful, the average woman of 40 retains all the slender good looks of earlier years and adds to her charm practical knowledge of how to please, how to put others at ease and how to care for her own beauty.

If you are entering the forties do not, I beg of you, weep over your birthday cake, but resolve to remain lovely and enchanting for the rest of your days by remaining fit, healthy, happy and useful.

You will not, if you are sensible, give up parties. Why should you not continue to enjoy life and social diversions? But you will reserve late parties and late hours, in general, for rare occasions and make it a point to be in bed by 10 o'clock as a general rule. Late hours are not good for health or beauty. The sleep you get before midnight is beauty sleep.

After 40 it is safe to state that every woman needs plenty of nourishing cold cream or oil to keep her skin smooth, soft, pliable and clean. One cold cream, uniting the properties of a cleanser and skin food, may suffice for this purpose.

There are delightful creams on the market, which combine with purity an appeal to beauty through dainty fragrance and attractive containers. And it is worth while to keep your toilet accessories attractive because you will in that case enjoy using them and be less likely to neglect your beauty regime.

Some women like making their own cold cream. In this way they insure its purity, and are able to add a few drops of their pet perfume as a dainty touch of individuality.

You will find the following formula makes a cream that is cleansing and nourishing and is especially needed by the skin to counteract wintry winds:

Oil of sweet almonds, 4 ounces; pure lanolin, 2 ounces; cocoa butter, 2 ounces; spermaceti, ½ ounce; white wax, 4 ounces; rose-water, 4 ounces; sodium borate, 32 grains.

Melt all the oils, in making this cold cream, then beat in rose-water and sodium borate, as you would make mayonnaise. Last of all, when the cream is quite cold, add a few drops of perfume.

A long daily walk, simple eating, avoidance of excesses and sensible care of your beauty should insure for your forties the loveliness of a rose in full bloom.

(Copyright, 1927, by Premier Syndicate, Inc.)

## Horoscopes

### Thursday, November 24

A DAY of important events, involving a sudden change or journey, is presaged by the position of "the lights" supported by the lunar trine Uranus. While this congeries may bring benefits and a bettering of the position, yet there is an ominous figure, warning against duplicity, confusion or eccentric experiences or affiliations. There should be precaution in dealing with doubtful concerns or individuals of erratic tendency. The holiday will entail much moving about.

Those whose birthday it is may make an important and beneficial change during the year, as an abrupt and unplanned removal or journey is imminent. This may involve the employment, but there is a monition to deal cautiously with all large concerns as well as individuals of doubtful or peculiar credentials.

A child born on this day may be disposed to quick and radical changes, possibly in connection with employment, in government work, or in scientific research. It may incline to secret affiliations and subtle methtods.

### Friday, November 25

A difficult and obstructed state of affairs is forecast from the portentious place of Saturn on this day. Stubborn delays and obstacles in the way of constructive efforts, although there may be some progress in mental and professional pursuits. The tendency to doubt and disappointment should be curbed by social activities, which are under favorable and happy auspices.

Those whose birthday it is are confronted by a year of slow progress, as far as live enterprises is concerned. But literary or kindred pursuits may be interesting as will be all social and artistic or romantic activities.

A child born on this day should be clever, and lean to art, music and have fine socail qualities, but it may find it difficult to make much constructive progress in other directions.


(Advertisement.)

**Stop Skin Itching**

Use healing liquid Zemo

Stop worrying about such skin troubles as Eczema. For a clean, smooth, healthy skin apply Zemo. It penetrates, soothes and quickly relieves itching. In most cases it brings relief from Blotches, Blemishes, Pimples and other skin irritations that are dangerous if neglected. Use Zemo day or night. It does not show. 35c, 60c and $1.00.

**zemo**
FOR SKIN IRRITATIONS

(Advertisement.)

**Jumps Around Like A Two-Year-Old--Little Capsules End His Rheumatic Pains**

**McCulloch's 10 Convenient Drug Stores Offer 5-Day Trial on Money Back Basis**

There's nothing in the world that brings such quick and complete relief from the pain and misery that makes life almost unbearable as those tiny capsules known from coast to coast as Allenrhu Number 2.

More than one man and woman whom horrible rheumatism has been carrying down to helplessness—suffering the torture of the damned can testify to this.

All you have to do is to take one tiny capsule each hour for the first ten hours, the next day one every two hours for 14 hours, then take as directed.

In spite, however, of all the claims made for Allenrhu Number 2—in spite of the remarkable results obtained by others these little capsules must prove themselves in your particular case. For that reason McCulloch's 10 Convenient Drug Stores and good druggists everywhere have been authorized to make this guarantee: If after taking one full bottle Allenrhu Number 2 as directed you are not satisfied—go back and get your money.

**Nezol Quickly Breaks Head Colds**

A few drops of Nezol and your head and nose clears at once. Cold germs are killed—danger of worse colds and perhaps grippe and flu prevented.

Nezol costs only a few cents—avoid stuffed nasal passages—stop that head cold—get prompt relief—99% of colds start and lodge in the nose and head—Nezol, America's Nose and Cold Remedy. Prescribed by Physicians—Recommended by Boy Drug Stores and all good druggists.

(Advertisement.)

**Coughs Stopped Almost Instantly**

**A New, Safe Prescription**

A famous physician's prescription called Thoxine relieves the most stubborn coughs that otherwise might hang on for weeks. Acts on new theory, relieves the inflammation and irritation which is almost always the cause of the cough—stops it like magic. Thoxine is equally good for sore throat, for which purpose it is far superior to gargles. Contains no dope, chloroform or other harmful drugs. Once used, you will never be without it. Pleasant tasting, easy to take and safe for the whole family. Remember one swallow stops night coughs or sore throat within 15 minutes or money back. 35c, 60c and $1.00. At all druggists.

**Constant care is essential at The Danger Line**

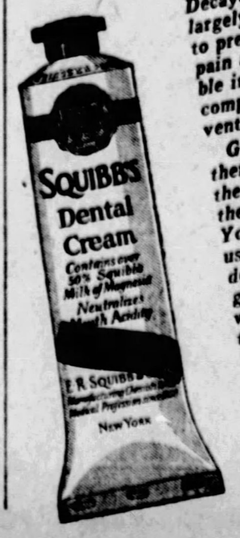


Decayed teeth and infected gums are largely unnecessary. There is a way to prevent them—a way to avoid the pain and the expense and the possible injury to general health that accompany them. And the way of prevention is so simple!

Guard The Danger Line. It is there that the acids form that cause the most treacherous tooth decay and the most dangerous gum irritation. You can secure this protection by using Squibb's Dental Cream—a dentifrice which protects The Danger Line by neutralizing the acids which form in places where your tooth-brush cannot reach. Squibb's Dental Cream contains more than 50% of Squibb's Milk of Magnesia, an amount ample to neutralize dangerous acids and give protection for a long time after use. On sale at all druggists at 40c for a large tube.

© 1927

# PATRICIA PITT'S SPRIGHTLY COMMENT ON PITTSBURGH SOCIETY HAPPENINGS

## Thomas Alexander Mellons Announce Engagement of Daughter, Elizabeth, to John F. Sellers

ANOTHER interesting engagement was made known today when the Thomas Alexander Mellons of North Negley avenue announced that their daughter, Elizabeth Wightman Mellon, is soon to marry John F. Sellers, son of Mrs. Harry D. Sellers of Westminster place.

* * *

Mrs. Samuel A. McClung, Jr., of Murrayhill avenue, who is bringing her daughter, Mary Mellon McClung, out tomorrow at a tea, is to have as her aides Mrs. Richard Beatty Mellon, Mrs. Thomas A. Mellon, Mrs. John F. Walton, Jr., Mrs. Reuben Miller, Miss Eleanor Watson, Miss Elizabeth Mellon, Mrs. Alan S. Evans, Mrs. J. J. Brooks, Mrs. C. C. Sandels, Mrs. W. B. Trainer, Mrs. Greer Coolidge, Mrs. J King Scott, Mrs John Hartwell Hillman, Mrs Andrew Bart Berger, Mrs. Roy A. Hunt, Mrs. Amelia Johnston, Mrs. George S. Ebberts, Mrs. A. M. Speer, Mrs. Richard H. Hawkins, Mrs. W. Terrell Johnson, Mrs. J. Merrill Wright, Mrs. F. A. Hamilton, Mrs. F. F. Guthrie, Mrs. William McK. Reed, Mrs Hugh Rodman, Mrs. W. S. Moorhead and Mrs. Eugene Messler. The debutante will be assisted by Eleanor Evans, Anne Scott, Anne Louise Marshall, Juliet Hillman, Mary Childs, Marjorie Babcock, Jane Foster, Mary Louise ohnson, Florence Carroll, Elizabeth George, Harriet Ramsberg, Margaret McCready, Margaret Brainard, Katherine Gordon and Kathleen Guthrie.

* * *

Added to that long list of debutante parties is a luncheon to be given December 21 in the Pittsburgh Golf Club by Mrs. J. Merrill Wright of Beechwood boulevard. Her guest of honor will be Lucy Ward, debutante daughter of the T. Coleman Wards of Walnut street. Lucy, you will recall, is to come out at a tea dance December 23.

* * *

Climaxing the week's social activities is the Cinderella ball Friday night in the University Club given by dispensary board of St. Margaret's Hospital. Mrs. Harvey Childs III, who is chairman of the floor committee, has announced that those who will serve on the committee include Louis K. Schmertz, Shirley Austin, Blair Childs, Harvey Childs III, J. Porter Gillespie, Donald S. Rodgers, James Bovard, Herbert A. May, Walton Scully, Clarence Stanley, Stanley Brown, Charles Bell, Charles Patterson, William Trimble, Wilfred Murtland, Stewart McClintic, James McCutcheon and Thomas E. Shaw.

A group of girls will sell cigarets to the guests and Catherine Suydam, who is chairman of that committee, has asked the following members of the board to serve: Mrs. Stanley Brown, Mrs. A. H. Burchfield, Katherine Humphreys, Catherine Longenecker, Mrs. Cameron Mann, Mrs. W. F. Moreland, Cora McClay, Mrs. Louis Schmertz and Mrs. Arthur M. Scully. Those in charge of the patronesses are Mrs. Arthur M. Scully, Mrs. Charles S. Wunder and Mrs. Frank Darlington, while Anna E. Childs and Mrs. Stanley Brown are conducting the sale of tickets. Margaret W. McClintic has charge of arrangements for supper and Marjorie Gethoefer is publicity chairman.

Alice W. Childs, as chairman of the feature committee, has arranged a lucky number dance as one of the points of interest in the ball. As you recall, there is also to be a fashion show.

* * *

The junior Oscar Holmes Babcocks, who have been living in the East since their marriage and have come here just recently to live, were guests of honor last night at a dinner dance in the Longue Vue Club by Mrs. Babcock's father, Oscar Holmes Babcock. Sharing honors was Marjorie Babcock, debutante daughter of Fred R. Babcock. Mrs. Babcock wore a handsome gown of black velvet and cloth of gold, while Marjorie wore orange velvet. There were about 100 guests, and the tables were decorated with yellow and pink chrysanthemums. You will recall Mrs. Babcock as Anica B. Robinson, daughter of William A. Robinson III, before her marriage.

* * *

Plans for a wedding Saturday night in the Twentieth Century Club are being made by Ethel Cox Hook, daughter of C. Howard Hook of Thomas boulevard, whose engagement to Walter Floyd Irvin, son of Mr. and Mrs. Robert M. Irvin of Miami, Fla., formerly of Pittsburgh, was announced last spring. The ceremony will be performed at 7:30 o'clock by the Rev. Dr. Edwin J. Van Etten, rector of Calvary Episcopal Church. Martha Brahm is to be maid of honor and Robert W. Irvin will be his brother's best man. Miss Brahm will give the rehearsal dinner Friday night in Webster Hall.

* * *

Miss Lasalle Dorrance, daughter of Dr. and Mrs. Harold J. Dorrance, of South Negley avenue, who is a student at Miss McBee's School, Ashley Hall, Charleston, S. C., will spend the Thanksgiving holidays with one of her school mates, Miss Margaret Weed, of Jacksonville, Fla. Miss Weed is a daughter of the late Bishop Weed, of Florida.

* * *

The marriage of Miss Eleanor Hamilton Wallace, daughter of Dr. and Mrs. Thomas Cushing Wallace, of the North Side, and Frank Gilman Allen, Lieutenant Governor of Massachusetts, son of Mr. and Mrs. Frank M. Allen, of Lynn, Mass., will be solemnized Saturday night at 8 o'clock in the Wallace home by the Rev. Dr. E. F. Wallace, uncle of the bride. There will be no attendants. Mr. and Mrs. Allen will motor in the East and will make their home in Norwood, near Boston. Miss Wallace was graduated from Wellesley College in 1925.

* * *

Mr. and Mrs. J. W. Bowman of Albemarle avenue announce the marriage of their daughter, Miss Grace Bowman, and Matthew H. Mawhinney, son of Mr. and Mrs. James Mawhinney of Murrayhill avenue, which was solemnized Monday night at 6 o'clock in the Episcopal Church of the Redeemer by the Rev. Dr. Robert N. Meade. Mrs. Alvin S. Riley was her sister's matron of honor and John Sweeney was best man. After a trip to Bermuda, Mr. and Mrs. Mawhinney will be at home in Philadelphia. The bride is a graduate of Smith College and Mr. Mawhinney is a Carnegie Institute of Technology man.

* * *

Mrs. Lillian Clarke Morgart, of Shady avenue, has left to attend the Carolina-Virginia football game at the University of North Carolina, Chapel Hill. The Kenan Memorial Stadium, the gift of William Rand Kenan, Jr., of New York, is to be dedicated there tomorrow, and Mrs. Morgart is to be one of the patronesses.

* * *

The marriage of Miss Carolyn Campbell of the East End and Thomas Osbourne Cullen, son of Mr. and Mrs. John F. Cullen, will be solemnized tomorrow morning at 9 o'clock in St. Lawrence's Catholic Church. Miss Betty Campbell will be her sister's maid of honor and Paul Stumpf is to be best man.

* * *

Announcement has been made of the engagement of Miss Marguerita Louise DeSimone, daughter of Mr. and Mrs. Anthony J. DeSimone, of Shetland avenue, to David John Camilli, of Pittsburgh.

* * *

The College Association of the University of Pittsburgh will hold its annual formal dance tonight in the Hotel Schenley. Byron Bauer, chairman, is aided by Miss Virginia Keating, Miss Gertrude Ifft and John McCollough.

* * *

Mr. and Mrs. Rollins A. Haddock, Jr., and their sons, Rollins A. Haddock III and John Haddock, left this morning by motor for the Harcourt School, Gambier, O., where they will be joined by a daughter, Miss Edna Jane Haddock, and go on to Jackson, O., to spend Thanksgiving with Mrs. Haddock's grandparents. John Crockett and Preston Howard, of Hagerstown, Md., and Martin Hall, of Charleston, W. Va., former classmates of Rollins and students at Massanutten Military Academy, spent the week end with the Haddocks.

* * *

Pittsburgh Alumnae and Omicron Chapter of the Delta Zeta fraternity, University of Pittsburgh, will hold their annual benefit bridge party Saturday in the Hotel Schenley. Miss Virginia Rumble and Miss Mary O'Neil are general chairmen, with Mrs. Henry K. Troxell and Miss Gertrude Kromer in charge of candy, Mrs. Kenneth Taylor and Miss Marion McWhinney favors and Miss Margaret Ramsey cards and pencils.

* * *

St. Ann's Guild will have its annual holiday bazar the afternoon of December 2 in the parish house of Calvary Protestant Episcopal Church. A variety of handmade articles will provide an opportunity for the Christmas shopper, and candy and cakes will be on sale. Tea will be served. Mrs. Arthur V. Snell is president of the Guild and Mrs. W. E. Brown is chairman of the sale.

* * *

The Frank and Seder Mutual Benefit Association held its annual Thanksgiving dance Monday night in Webster Hall. Several hundred employes attended.

* * *

One of the novel features being arranged for the ball to be given by the Jewish Home for Babies and Children, Wednesday evening, December 7, in Syria Mosque, is the tea room, which will be supervised by the Children's Aid Society with Mrs. Max Luskin and Mrs. Max Danovitz as heads. The tea room will be decorated in Oriental fashion and Oriental costumes will be worn by the aides. Special music for this dance has been arranged for by the chairman, Mrs. A. Englander.

* * *

The active chapter of Chi Omega, social fraternity at Pitt, will hold a dance Friday night in the Faculty Club, with Chi Omegas from Penn State and Westminster as guests of honor. Miss Adelaide Mills is chairman.

* * *

Islam Grotto No. 35, M. O. V. P. E. R., will hold its fall reception and card party December 2 in the William Penn Hotel. J. Clifford Franz is general chairman.

Patricia Pitt

### AIDE FOR SETON HILL BALL

Miss Mary Bilque is chairman of tickets and invitations for the Seton Hill ball to be given tonight in the William Penn Hotel.

MISS MARY BILQUE

### JEWISH COUNCIL HOLDS PRESIDENT'S LUNCHEON

From the blessing, beautifully invoked in Hebrew by Mrs. Moses Ruslander, to the last number on the program of folk music presented by Miss Elizabeth Gutman, the president's day luncheon of the Council of Jewish Women was an auspicious affair. It was held yesterday in the William Penn ballroom with covers laid for 300. Mrs. Morton Herzog, first vice president, presiding, introduced Mrs. Raymond S. Kaufmann, the president and honor guest, who mentioned the objectives of the Council and the work it has done. Mrs. Enoch Rauh, for 19 years president of the Council, and Mrs. Irma Lindheim, national president of Hadassah, were other special guests who were called upon to speak, Mrs. Rauh emphasizing the blessings of service and Mrs. Lindheim speaking on peace. "The secret of world peace is that men shall realize it is their likenesses and not their differences that must be accentuated; that it is co-operation and not competition that counts," Mrs. Lindheim observed.

With Mrs. Marie Shriver at the piano Miss Gutman gave her recital in costume, her numbers including Handel and Gluck compositions, Latin-American folk songs, Chinese Mother Goose songs and Russian and Jewish folk songs.

* * *

"The Stranger Within Our Gates" was the subject of an excellent paper presented yesterday before the Prytaneum Study Club by Mrs. M. A. Coon. The paper was, of course, on immigration, and was supplemented by Mrs. F. B. Woodward, who told how foreigners conduct their weddings in this country, and by Mrs. J. E. Campbell, who described foreigners' holidays here. Mrs. C. R. Smith contributed information concerning the smuggling done by "the strangers within the gates."

* * *

The Goucher College Alumnae Association of Pittsburgh will present at a benefit performance on December 8 Richard Halliburton, the celebrated young romanticist.

This benefit, given in behalf of the $4,000,000 fund which Goucher alumnae are raising in order to move the college from the heart of Baltimore into the open country, is in charge of Miss Louise Knox, general chairman; Mary Boss, vice chairman; Mrs. Olive Loeffler Lamb, Mrs. Grace Starkey Booth, Miss Ruth Lowman, Mrs. Gertrude Price Birmingham, Mrs. C. M. Wellons, Miss Edith Crawford, Miss Pauline Mills, Mrs. Ruth Bickle Hoeninger, Mrs. L. Clyde Bixler and Mrs. C. D. Cooley.

* * *

Dr. Leslie Waddill, secretary of the Odontological Society of Western Pennsylvania, addressed the member of the Dormont Mother's Club last night at a meeting in Bethany Lutheran Church. Dr. Waddill's subject was "The Obligation of a Community to the Health of its Children." Miss Mary Wilson was soloist and was accompanied by Miss Lelia Smitten. Mrs. Hermann McCollough and her aides served as hostesses.

* * *

Mrs. Anne M. Miller, chairman of the music committee of the Lee Community Club, has arranged a musicale for Monday evening in the Lee school. The program will be presented by the South Hills High School Orchestra. A benefit card party will be given by the club next Wednesday evening at Dermont Masonic Hall. Arrangements are in charge of the program, reception and social committees, Mrs. Myrtle Warrick, Mrs. Frank Hamlett and Mrs. Anna Scheuer, chairmen.

* * *

Miss Esther I. Katten, Miss Martha Hauser, Miss Bess M. Conley and Mrs. Murray Ellis, all members of the Business and Professional Women's Club of Pittsburgh, will leave today for Williamsport, where they will spend the remainder of the week as guests of Dr. Bertha Maxwell, corresponding secretary of the National Federation of the B. P. W.

* * *

The cast which will present "Applesauce," the three-act comedy, under auspices of the Nurses' Club of Pittsburgh in the Nurses' Home of Mercy Hospital Monday and Tuesday nights, includes Miss Elizabeth Heath Quigley, Dr. Ralph M. Miller, Miss Helen Stewart, Miss Margaret M. Finley, Edwin R. Thomas and Edward R. Wilson.

* * *

The annual reception and donation day was held yesterday at the Methodist Episcopal Deaconess' Home, Fifth avenue. Mrs. Francis J. McConnell, Mrs. Edgar M. Balsinger and the board of managers received. Mrs. M. L. Benedum and Mrs. B. W. Lewis presided at the tea table.

* * *

The Housekeepers' Club will make "a party visit" to McCreery's Friday afternoon and will join with the San Antonio Club for the day. Mrs. H. Jobe Sedwick and Mrs. Louis Kemler will be in charge. The members are to meet in the reception room at 2 o'clock.

* * *

Mrs. Irwin L. Gillespie has resigned as first vice president of the Congress of Clubs, her resignation having been acted upon at a meeting of the Congress board held yesterday morning. Her successor will be elected at the December board meeting.

* * *

The ways and means committee of Allegheny Sisterhood No. 8, Dames of Malta, will hold a card party after its meeting Friday in Moose Temple.

* * *

The Mount Holyoke Alumnae Association will meet on Saturday afternoon at the home of Mrs. H. L. Cleland, Treece avenue, Bellevue. The program will be an informal debate on "Would you send your daughter to Mount Holyoke or to a co-educational institution?" Mrs. John V. Briesky, Miss Emily Irvine, Mrs. Cleland and Miss Helen Booth will discuss the subject.

Joint hostesses will be Mrs. Lawrence Hays and Mrs. William Hutchison.

* * *

The Inter-City Club will hold a benefit card party at Boggs & Buhl's tea room Saturday afternoon, December 3, for the benefit of the Curtis Home. In charge will be the benefit committee with Esther Krieg as chairman.

* * *

The Homewood Women's Club will have luncheon at Webster Hall Monday at 1 o'clock and will follow it with a visit to the international art exhibit under the guidance of Mrs. Anna Marshall McCracken. Reservations for the luncheon, which are in charge of Mrs. George Berlew, will close Saturday.

* * *

Mrs. H. E. Cameron, Mrs. W. E. Rohrkaste and Mrs. L. N. Chubb are to be hostesses for the monthly luncheon of the Woman's Club of Ohio State University, which will be held December 3 in Kaufmann's.

* * *

The Beaver College Club will have a dance and bridge party December 29 at the Pittsburgh Athletic Association.

* * *

The Squirrel Hill Community Club will visit the international art exhibit for its annual tour Friday afternoon.

## *Ask $150,000 Here for Palestine Appeal*

Pittsburgh and Western Pennsylvania Jews are being asked for $150,000 toward the $7,500,000 United Palestine Appeal which continues until December 4. Charles J. Rosenbloom is chairman of the executive committee here and Mrs. Enoch Rauh, director of the Department of Public Welfare, is in charge of the women's division.

The fund will be used for immigration, agricultural and urban colonization, land purchase, education, health and labor in the Jewish "homeland."

At the meeting when the campaign was actively launched here in the Y. M. H. A.-Y. W. H. A. building in Bellefield avenue, Judge William M. Lewis, of Philadelphia, and Mrs. Irma Lindheim, national president of Hadassah, were the principal speakers, reciting the aim of a cultural and economic national Jewry in its traditional homeland. The sufferings of under-privileged members of the race throughout the world and plans for establishing them in peace and security in the Jewish National State were described in detail.

Yesterday Mrs. Lindheim was a special guest of the Pittsburgh Council of Jewish Women at its President's Day luncheon in honor of Mrs. Raymond Kaufmann in the William Penn Hotel.

CATERING
Our Reputation is Built on Merit
The procedure of our service is so expertly planned and executed as to permit of no possible anxiety to host or hostess. Trained experts direct every detail.
Menus and Estimates submitted without obligation. Suggestions if desired.
Weddings a Specialty
JOYCE McClements & Co CATERERS



GIFT LAMP SHADES
Parchment, Pleated and Plain for Painting
See these graceful Parchment Shades in our Art Department. Many sizes and styles appropriate for every type of Lamp.

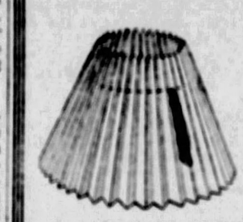

PLAIN SHADES — for painting, including special wire frames. Priced up from ..... $1.00
PLEATED SHADES — for painting, with wire frame and silk cord and tassel. Priced up from.. $3.25
Parchment Shade Painting Outfit..... $5.00
A Parchment Shade, painted by the giver, makes an ideal gift.
Other Gift Suggestions invite your interest.
Art department—second floor—take elevator.
B. K. ELLIOTT CO., 126 Sixth St.
Artist Materials and Equipment



The Voyage of a Plate of Biscuits

IT set out from the pantry with a cargo of Clover Leaves—those tempting cream-filled sugar wafers.

The first port was Mrs. Perkins. She said "No thanks, I'm not hungry, oh—they're Clover Leaves!" and she took three.

Next came Aunt Emma. She only took one and said jokingly, "Sonny, you always bring Sunshine" and while the others were laughing she smuggled an extra one.

Mama and Papa, being hosts said nothing, but helped themselves to a polite but bountiful number.

Uncle Peter said "Oh boy!" and Sonny had to run to save two for himself.

* * * *

This is an imaginary story of course, but it is based on a very real fact. That fact is that everybody seems to prefer these delicious cream-filled wafers.

Sunshine Clover Leaves

LOOSE-WILES BISCUIT CO.


### The Sun-Telegraph Fifteen Cent Pattern

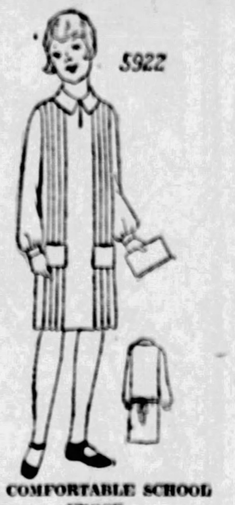


A COMFORTABLE SCHOOL FROCK.

Wool crepe, velveteen, rep and all wash materials are good for this style.

The pattern is cut in four sizes: 4, 6, 8 and 10 years. A 10-year size will require 2⅞ yards of 36-inch material.

Pattern mailed to any address on receipt of 15 cents in silver or stamps.

COUPON.

This pattern will be sent on receipt of 15 cents. Make number, name, address, etc., plain. Send to Pattern Department The Sun-Telegraph, Pittsburgh, Pa.

No. 5922. Size.....

Name .....

Street and No. .....

City ..... State .....


Keep Your Skin Young
Remove all blemishes and discolorations by regularly using pure mercolized wax. Get an ounce and use as directed. Fine, almost invisible particles of aged skin peel off, until all defects, such as pimples, liver spots, tan, freckles and large pores have disappeared. Skin is beautifully clear, soft and velvety, and face looks years younger. Mercolized Wax brings out the hidden beauty. To quickly remove wrinkles and other age lines, use this face lotion: 1 ounce powdered saxolite and 1 half pint witch hazel.
At Drug and Department Stores Everywhere.



Special Offer for 20 Days!
6 Perfect Xmas Gifts for $10

Miss Pittsburgh

With this ad, six of your own portraits for $10. Our regular $15 per dozen style. Men, too, photograph well by our improved European method. Characteristic work assured. Particular attention with children. Arrange now for home sittings and weddings.
TOSHO STUDIO
411 Wood St., Between Diamond & Fourth
Open Holidays and Sundays.
Phone Atlantic 6095





FOR QUALITY
WHITE HOUSE COFFEE and TEA



PITTSBURGH'S OWN TRAIN TO CHICAGO

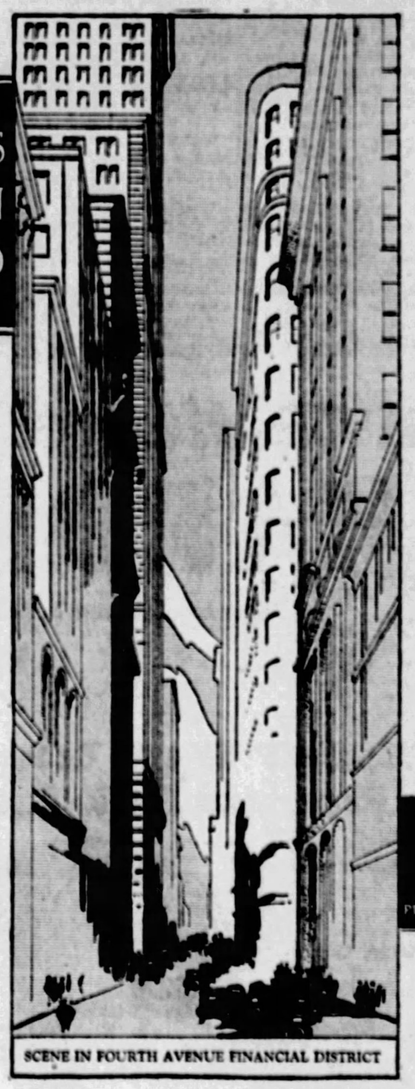


SCENE IN FOURTH AVENUE FINANCIAL DISTRICT

The FORT PITT LIMITED

Overnight, without the loss of a single business hour—

Overnight, with a dependable and convenient early morning arrival—

Overnight, providing every requirement for a restful, comfortable night—

The Fort Pitt Limited, Pittsburgh's own overnight train to Chicago is equipped, scheduled and serviced to meet the requirements of those men of affairs who put a high value on every hour of the business day and who realize the vital importance of restful travel comfort.

All-Pullman—no extra fare—providing Club Car, Compartment-Drawing-Room-Observation-Library-Lounge car with special lounge for women; Standard Sleepers and Dining Car serving club and a la carte breakfasts.

Barber; Valet; Maid; Manicure; Shower Baths for men and women; Newspapers and Magazines.

Leaves Pittsburgh . . . . . 9:30 P.M.
Arrives Chicago . . . . . 8:00 A.M.
Leaves Chicago . . . . . 8:45 P.M.
Arrives Pittsburgh . . . . . 9:00 A.M.

For information or reservations, phone the TRAVEL BUREAU, 508 William Penn Way—Atlantic 3045 or Station—Smithfield and Water Streets, Court 3220.
JOSEPH P. TAGGART, Asst. General Passenger Agent
639 Union Trust Building, Phone: Court 3220

BALTIMORE & OHIO

# GIANT STEEL MERGER OF INDEPENDENTS SEEN

## NO WAITING FOR :-: MODERN GIRLS :-: THEY CHASE THEIR OWN

**GONE FOREVER DAYS**

In days of Pilgrim Fathers a demure little miss such as Fay Webb represents served turkey.

**THEY CHASE THEIR OWN**

Times have changed and the modern girl doesn't wait for her blunderbussing hero to bring home the "turk." Ruth Perrott and Betty McFadden, comely Carnegie Tech students, are determined to catch their own, although Ruth has just gone down for the count.

**AND CATCH IT!**

Betty caught Mr.—or perhaps—Mrs. Turkey and assumes a "conquering hero" pose while waiting for her friends to join her for the "kill."

**"SOMEBODY ELSE; NOT ME!"**

Betty was horrified at the thoughts of using the ax and so was Ruth Aston, but Miss Perrott had no compunctions, so Mrs.—or maybe it is Mr.—Turk lost his head after all and at least one of the Carnegie Tech dormitories gets a real, honest-to-goodness turkey dinner tomorrow.

**10 YARDS TO GO**

The feature of the Thanksgiving sport program is football. Miss Ann Destyn is the young lady. C-18-70! Not her telephone number; signals.

## INDEPENDENTS' STEEL MERGER SEEN

NEW YORK, Nov. 23.—(AP.)—That a plan to form a merger of independent steel-producing companies which will have units embracing the entire industry is behind the sale of $75,000,000 bonds by the Youngstown Sheet and Tube Company was reported here today.

With a probable ranking next in size to the United States Steel Company it is planned to start this new steel giant with a capitalization sufficiently large to permit it to compete with its most powerful rival, a newspaper report says.

Youngstown Sheet and Tube, third largest steel company in the United States, will take the leadership in bringing about this combine and the financing, just promoted by Kuhn, Loeb & Co., will be used in part to carry out its merger plans.

If present negotiations are completed two middle-western organizations, Inland Steel Company and Corrigan-McKinney Steel Company, will be the first taken into the fold.

Other firms mentioned as probable merger units are Trumbull Steel, Central Alloy Steel, Joens & Laughlin and Otis Steel.

"Advisability of the combination, it is reported, is seen in the steel trade as due to the present low prices obtaining throughout the industry and the fact that United States Steel and Bethlehem are better able to meet such conditions, due to their ability to purchase large quantities of raw materials at relatively low prices. This has forced the Independents to the realization of the advantages they would gain through combining into a new, large corporation able to meet the competition of the two leaders of the industry.

The announcement made at the time of the offering of the $75,000,000 bonds of Youngstown Sheet and Tube said the purpose of the issue was to refund the company's outstanding bonded debt of $64,422,500. This leaves a balance that can be employed for other purposes, the report points out, placing the company in a position to head a merger.

### FLOCK LEAVES MINISTER TURKEY, OTHER SUPPLIES

WAYNESBURG, Pa., Nov. 23.—The Rev. Morris L. Husted, pastor of the Fairall Methodist Episcopal Church, knows tomorrow is Thanksgiving. Members of his flock deposited a turkey, 10 barrels of potatoes, 10 barrels of apples, two barrels of flour and 200 jars of canned fruit at his home.

### 4,000,000-FOOT GAS WELL STRUCK AT WAYNESBURG

WAYNESBURG, Pa., Nov. 23.—With a roar that could be heard more than a mile, the Philadelphia Natural Gas Company drilled in a 4,000,000 cubic foot gas well on the R. F. John farm, Whiteley township.

## FERRY ST. SPAN AND TUNNELS DEFENDED

The objections of the Citizens' Committee on City Plan to the proposed Ferry Street Bridge and South Hills tunnels "unfortunately represent only a single point of view and contain implications which are so unjust to the project that they cannot pass unchallenged," according to a statement issued today by T. Clifford Jenkins, president of the South Hills and Chartiers Valley Tunnels and Ferry Street Bridge Association.

The statement is a reply to the opposition of the Citizens Committee voiced to the County Commissioners and various trade bodies November 20 and is designed to inform the voters "who possibly will be asked to pass upon it in January at a special bond issue election" by taking apart each of the nine specific objections of the Citizens' Committee, analyzing it and showing "how lacking it is in logic."

**OUTLINES PROJECT**

The statement acknowledges the high rank of the Citizens Committee and recognizes its right constructively to criticize any projected public improvement, and reiterates the primary purposes of the project and the benefits to accrue from it, saying:

"This is a project intended to tap the only undeveloped area close to Pittsburgh and to stimulate its industrial and residential development. It is being sought by more than a score of boroughs and townships in the southwestern and southeastern parts of the county. If it was important to tap the South Hills with the Liberty tubes, it is doubly important to open up the southwestern area, for in this acreage of 63 square miles lie not only thousands of splendid homesites, but the Chartiers Valley, which is the only place left close to Pittsburgh in which industries may develop.

"On paper, the by-pass system sounds well. But in actual practice it is by no means a 'cure-all.' Traffic has a definite significance to commerce. It has a definite goal. It is not something to by-pass around the Triangle, but something to get into the Triangle. It is getting there now after a fashion, but it wants a more direct route.

"That the cost may be too little or too great is of less importance than the good the project may do. If it will develop a new area and increase values it is well worth doing whatever its cost, and it will certainly pay for itself before the bonds for its construction have matured."

**ANSWER EACH OBJECTION**

The statement takes each of the nine objections and answers it. It admits that the project creates another principal artery leading to and away from the Golden Triangle, "but at such a location as will economically and practically fit in with the street system and ultimate developments in the Triangle, that has been literally strangled by virtue of neglected improvements." Unless all accesses to the Triangle are proportionately improved concentration rather than distribution of traffic will result, it is pointed out.

The statement says that the projected improvement should reclaim fully 20 per cent of valuable property "now lying dead with old shacks and vacant property in the extreme point district."

The objection of "tying up $3,000,000 for a long period" is met by reference to the Liberty Bridge and tubes, "an investment of approximately $10,000,000, and who will doubt the fact that this construction has already paid for itself?"

The association has no quarrel with any of the five parts of the Inter-District Traffic Circuit, cited as more important, although it feels that the best interests of the county would be served by an Ohio River Bridge connecting the residential North boroughs with industrial McKees Rocks rather than by a bridge connecting the flood district of the North Side with the congested West End.

The statement is given out over the names of Mr. Jenkins, A. H. Burchfield, Sr.; Walter Rosenbaum, Harrison Nesbit, Col. C. A. Brooks, H. F. Botsford, George Faunce, Casper P. Mayer and Fred G. Lillo.

## William R. Hearst Lunches With Coolidge

WASHINGTON, Nov. 23.—William Randolph Hearst, the publisher, was the guest of President and Mrs. Coolidge at the White House yesterday.

Mr. Hearst was received for luncheon by the President and Mrs. Coolidge. The President later conferred with him until mid-afternoon.

An announcement by the White House said that Mr. Hearst had come in response to an invitation by President Coolidge to visit him at Mr. Hearst's convenience. The visit was entirely personal and social, the White House announcement said.

Newspaper correspondents later asked Mr. Hearst if the President's decision not to run in 1928 had been a topic of their long conference.

"We had a very delightful conversation," said Mr. Hearst.

He smilingly declined to refer to any matters that may have been under discussion.

**An unusual love triangle, built of the stuff of which life is made, fences in Ann and Georgie, orphan sisters, and Bill Warren. Others, colorful, visible people, flit through the pages of "The Loveloru," the story that, beginning Friday in The Sun-Telegraph, is Beatrice Fairfax's contribution to romance—true romance.**

## EX-PRISONERS' ANNUAL THANKSGIVING DINNER

Former prisoners, some of whom have made good and are respected citizens, and other just released from behind prison walls, will attend the annual Thanksgiving dinner for released prisoners at the Parting of the Ways Home, 214 East Stockton avenue, North Side, at noon tomorrow. Prominent business men and members of the board of directors of the home will attend. Rollo H. McBride, superintendent of the home, will preside.


A Challenge!!

HARDEEN

(Brother and Successor to Late Houdini)

We Dare You To Accept!!

We Defy You to Escape From the Freshman Radio Packing Case

¶May-Stern's challenge you, Hardeen, to attempt escape from a Freshman Radio Packing Case on the stage of the Davis Theater.

¶We defy you to escape from this case, constructed, nailed and roped by men from our own shipping department. We reserve the right to renail each board just before the test in full view of the audience, so that we are absolutely assured construction of same cannot be changed.

¶In making this challenge we assert the strength of the Freshman Radio Packing Case, plus the ability and determination of our shippers, makes escape an impossible feat!

¶You must escape without damaging the box in any way. In accepting, you must assume all risk and responsibility. If these conditions are acceptable you will please notify May-Stern & Company at once!

America's Foremost Home Furnishers

MAY-STERN & Co.

914-920 PENN AVE.

Pittsburgh's Largest Authorized Downtown Freshman Radio Dealers



KAUFMANN'S

FIFTH AVENUE — The Store of the CHRISTMAS SPIRIT — PITTSBURGH, PA.

Bring the Children Tomorrow to See the CHRISTMAS TOY WINDOWS

There will probably be nothing in all Pittsburgh to-morrow of more exciting interest to children—than these seven windows where Fairyland and Make-Believe really come to life. Besides Alice in Wonderland and The Sleeping Princess—The Doll House—The Night Before Christmas—The Old Woman in the Shoe—The Circus—The Toy Soldiers in Review. All are moving, life-like characters that will be instantly recognized by all little children, as old familiar friends to whom they can almost talk.

*In the Windows on Smithfield Street Thanksgiving and the Days Following*

Remember—to-morrow, Thanksgiving, is and ideal time for the children to see the windows. The usual traffic of business will be absent and the youngsters can really get close enough to the windows to see all the little figures.

# MINE PEACE HERE BY CHRISTMAS SEEN

## *Georgie To Wed Bill?*

# ASK DEATH PENALTY IN MURDER OF GUARD

**PENSIVE ANN!**

Thoughtful Ann, was tidying up their room at Mrs. O'Leary's boarding house, Mrs. O'Leary kind ....Bill wonderful....Jim, too bad he's so slow....Georgie! There she came to a stop. She wondered where Georgie had gone, whether she was out with that artist again or not. If Bill had only asked me to a movie. Ann you'll like in "The Lovelorn" by Beatrice Fairfax. It starts Friday in The Sun-Telegraph.

**JUST SISTERS!**

As they came to the door together, Ann was thoughtful; Georgie wore a warm, elusive smile, a smile that beckoned her world. A favorite contrast of moods and a typical one of the two sisters who make Beatrice Fairfax's serial, "The Lovelorn" a true picture of life. Begin it Friday in The Sun-Telegraph!

**A PORTRAIT!**

Under the guise of painting her portrait, Ernest Brooks attracted Georgie to his studio. Ann had warned her not to go, but.....the story starts Friday in the Sun-Tele. Beatrice Fairfax's real serial, "The Lovelorn." Pictures posed by Patsy and Billy Irwin, who played at the Penn theater last week, and Hank Gluck, a fiddler.

SECOND NEWS SECTION THE SUN TELEGRAPH SPORTS FEATURES

WEDNESDAY, NOVEMBER 23, 1927

## RICHARD "GETS THE AIR"

**THEIR ENGAGEMENT BROKEN**

Katherine Y. Wilson, actress, yesterday announced she had broken her engagement to Richard Barthelmess, of the movies, because she desires to return to the stage. She goes into rehearsal in a new play immediately. Barthelmess is on the west coast making pictures. "We're still friends, though," Katherine declared.

## OLDEST AND YOUNGEST

**REMUS JURY OPPOSITES**

The above photo shows Frank Olgates, 68, retired butcher, (left), and Mrs. Ruth Gross, 23, housewife, oldest and youngest members of the jury deciding whether George Remus, former king of bootleggers, is innocent or guilty of murdering his wife, Mrs. Imogene Remus.

## DAVIS SEES STRIKE'S END SOON

Peace in Western Pennsylvania mine fields by Christmas was the prospect indicated today by Washington dispatches telling of the plan of Secretary of Labor James J. Davis to bring the operators and striking miners together. Davis is acting at the suggestion of President Coolidge, who conferred on the subject yesterday with President John L. Lewis of the United Mine Workers and President William Green and Secretary Frank Morrison of the American Federation of Labor.

Secretary Davis declared he not only would bring the mine owners and strikers together, but would use his official influence to effect a settlement of the controversy. The miners' representatives at Washington said they would be glad to participate in the conference. There is a question of the operators' willingness to negotiate. Upon their attitude, it is said, rests the outcome of the new movement to terminate the strike.

Philip Murray, international vice president of the United Mine Workers of America, with headquarters in Pittsburgh, on being asked to comment on the developments at Washington, declined on the ground that he had not been officially advised of what had occurred. He felt, he said, that he could not discuss the matter intelligently.

In the four districts centering in Pittsburgh 155,000 miners, with 620,000 dependends, are on strike, according to the United Mine Workers' estimates. They are distributed as follows: Pittsburgh district, 45,000 miners and 180,000 dependents; Central Pennsylvania, 40,000 miners and 160,000 dependents; Ohio, 45,000 miners and 180,000 dependents, and Northern West Virginia, 25,000 miners and 100,000 dependents.

Union miners of the Pittsburgh Coal Company, the Bethlehem Mines Corporation, and the Youghiogheny and Ohio Coal Company have been on strike two years and eight months. These companies, according to the United Mine Workers, repudiated a wage agreement and canceled a contract with the union.

The other strikers have been out since April 1, last, when their wage agreement expired. The principal companies affected are the Pittsburgh Terminal Coal Company, the Vesta Coal Company, the Valley Camp Coal Company, the Harwick Coal and Coke Company, the Inland Steel Company, the Consumers Coal Company, and the Bertha-Consumers Company.

The striking miners demand a renewal of the Jacksonville wage agreement of 1924 with the appointment of a commission of workers' and operators' representatives to study conditions and submit, within three or four months, a report to be used as a basis for a new agreement. The plan has not been acceptable to the operators.

## "Peaches" Helped, So Pastors Quit Protests

"Peaches" Browning was ignored by Homestead ministers at their reorganization meeting late yesterday.

Contrasting sharply with previous verbal barrages directed against her appearance at a Homestead theater, the clergymen maintained silence, cold and profound. Later, one of the ministers hinted that the opinion was general among the ministers that too much already had been said to the profit of "Peaches," who closes a three-day engagement tonight.

The Rev. H. E. Shade, of the First Baptist Church, was chosen president of the ministerial association, revived by "Peaches'" visit.

## AID JEWISH HOMELAND

**MISS HELEN RAUH MRS. IRMA LINDHEIM AND MRS. RAYMOND KAUFMANN**

More than 500 members of the Pittsburgh Council of Jewish Women attended "President's Day" luncheon of the council yesterday in honor of Mrs. Raymond Kaufmann. Associate honor guest was Mrs. Irma Lindheim, national president, Hadassah, here to aid in the Western Pennsylvania campaign for the United Palestine Appeal, which started Monday to continue until December 4. Miss Helen Rauh, daughter of Mrs. Enoch Rauh, director of the Department of Public Welfare, was in charge of the luncheon which hundreds of the guests termed "perfect."

## FLEEING PRISONER TAKEN AT SICK GIRL'S BEDSIDE

ATLANTA, Nov. 23.—Clyde Carter, 29, is on his way back to Kilby Prison, Montgomery, Ala., after having escaped Sunday afternoon. Carter came directly to Atlanta and went to Grady Hospital, where his 7-year-old daughter, Virginia, is dangerously ill.

## MINE GUARD FIRES AT GANG OF BOMBERS

ST. CLAIRSVILLE, O., Nov. 23.—A guard last night fired on a crowd of men who placed a charge of dynamite at the Dorothy mine of the Youghiogheny and Ohio mine near here. A bomb was placed against supports of the tipple, but was not lighted. A reward has been offered by the company for the arrest of the bombers.

## ASK CHAIR IN MINE MURDER

By International News Service.

WASHINGTON, Pa., Nov. 23.—A verdict of first degree murder and the death penalty was asked today by District Attorney Warren Burchinal in his opening address to the jury in the trial of Roy Wernich, 31, charged with the murder of Louis Knapp, formerly of Kane, Pa., who with Paul R. Fox, both coal and iron policemen, were slain at Vestaburg February 6. Burchinal reviewed the case and said he would "show the movements of the defendant before and after the slaying."

Roy and his brother Robert, 18, were indicted for the two murders, but Judge Cummins ruled that Roy must be tried for the murder of either one or the other of the officers, after the commonwealth announced that it proposed to try on the charge of having murdered both Knapp and Fox.

Two witnesses were called following Burchinal's opening argument, W. R. Musser, superintendent of the Jones & Laughlin Mine No. 6 at Vestaburg, where the slaying occurred, the first witness, identified Knapp's body. E. K. Weller, a photographer, then identified photographs taken at the mine shortly after the crime.

## Donations for Blast Aid Left At Sun-Tele

Contributions left at The Sun-Telegraph office for the Red Cross relief fund for victims of the North Side gas explosion follow:

| | |
|---|---|
| Previously reported | $2,462.51 |
| Bobby, Sissy and Harry, Jr. | 2.00 |
| Bellevue M. E. Bible Class | 10.00 |
| B. F. | 5.00 |
| H. V. M. | 5.00 |
| North Side Social Workers | 10.00 |
| Catharine McLaughlin | 10.00 |
| Bethel Sunday School Class, St. Peters' Evangelical Lutheran Church of Spring Garden Borough | 10.00 |
| Zera Marie Ferrari, Dickerson Run, Pa. | 1.00 |
| Employes of the Bellevue Market | 20.00 |
| S. & M. | 5.00 |
| A Group of 10-B Boys, North Side | 10.00 |
| Total | $2,536.51 |

## THERE'S NOTHING EXCLUSIVE ABOUT THANKSGIVING . . . . . By Rube Goldberg

I'M THANKFUL I'M BETTER OFF THAN THAT CLERK WHO'S WORKING FOR ME
I'M THANKFUL I'M BETTER OFF THAN THE OFFICE BOY WHO DOESN'T KNOW WHAT IT'S ALL ABOUT
I'M THANKFUL I'M BETTER OFF THAN THE NIGHT WATCHMAN WHO HAS TO STAND OUT IN THE COLD, ALONE
I'M THANKFUL I'M BETTER OFF THAN THAT BUM - I'VE AT LEAST GOT A JOB
I'M THANKFUL I'M NOT THAT DOG - HE CAN'T EVEN ASK FOR A HANDOUT
I'M THANKFUL I'M BETTER OFF THAN THAT WORM - HE'S LIABLE TO GET STEPPED ON
I'M THANKFUL I'M BETTER OFF THAN A GERM WHO CAN'T EVEN BE SEEN
DON'T MIND ME - I'M THE SPIRIT OF INDIGESTION
THANKSGIVING IS ONLY A MATTER OF COMPARISON, SO EVERYBODY GETS A BREAK!
McNaught Syndicate, Inc., N. Y.

### Ambitious Air Travel Plan

NINE days' travel to New Zealand is the aim of a newly designed airship. The accommodation for both crew and passengers is installed inside the hull, while dining and rest rooms will be provided.

# Fiction Page

### When Ice Is Safe

UNTIL ice is two inches thick, it is not really safe for walking upon, although at an inch and a half it will bear a fast skater whose weight, naturally, is never dead weight. Ice five inches thick will bear the weight of a motor car.

# IT NEVER PAYS

## By GILBERT ROGERS

Continued from Yesterday.

## *Margie Weakens and Decides To Please Dan Shevlin; But Crash! The End*

CARLOTTA laughed without humor. "What if it does? What does it matter?"

"No, we can't do that—it would not do any good. It would hurt you."

It was growing towards twilight. The three days were over! Margie got up swiftly. She looked out at the street, at the people passing. She knew she had made up her mind. For Jerry, for his sake. There was no use fighting. She'd go to Dan Shevlin, surrender to him, hating him, hating him—and Jerry would live. Jerry would live—that was all that mattered.

She drew in her breath quickly. No need to tell Carlotta. She couldn't tell her. She put on her hat quickly and carelessly. As she passed the hallway she saw Mark Trelaw. He had been staying in his own room, and she had almost forgotten he was living in the apartment.

As she approached, he lifted [illegible]tly from a table over [illegible]as bending in the [illegible]ed the drawer shut, with almost hostile eyes, a strange look.

But she only nodded, passing him without a word.

It was as if in a blur that she found herself standing before Shevlin's door at last, saying her name to the smiling Jap. She went inside, and remembered the last time she had crossed this hall, sat in this room.

Jerry had come in that day, had seen her, had read the letter. He had been here—they had been [illegible]. She wanted to sob break away into the her grief and misery. [illegible]n stepped into the room. She had expected anything from him, but she did not expect to find him still at his ease, still slightly mocking and contemptuous. He made no effort to touch her, though in the first glance of his penetrating grey eyes it was clear he had read her mission.

"Sit down, Margie. We'll have a cocktail presently. Hope you and Carlotta had an amusing time in Maine."

"Oh, don't talk to me. You know why I'm here—and you know I hate you. I'm here to have you send that message. But don't expect me to show anything except utter loathing for you."

He moistened his lips with his tongue. "Margie, I'm afraid that's only part of the bargain. You've got to be nice to me—nice, do you understand?—if you want to have that message sent."

"I hate you."

"In that case—" He shrugged his shoulders.

Tears of shame and mortification sprang into her eyes.

"What do you want me to do? For God's sake let me go soon."

He did not move in his chair, but a rather cruel look came into his eyes, and his mouth seemed repulsive.

"I want you to be nice to me. You can hate me all you like, but I want you to pretend you love me. You might come over here and kiss me, my dear!"

For a little moment she struggled, looking at him as if through a mist. Then she strove to put everything save Jerry's peril from her brain. She rose unsteadily and stepped across the room.

### CHAPTER IXL

THE moment when Shevlin's lips were laid full upon hers, Margie felt a sense of degradation deeper than anything she had ever known.

It was easy to dismiss a kiss—a kiss given in flirtation, meaning nothing except youth and light-hearted affection. But Shevlin's kiss and all that it meant, Shevlin's repulsive soul triumphing in her misery—this was unbearable.

Even at that moment when she had surrendered, her reaction set in. She sprang furiously away from him, and even the thought of Jerry was powerless to control her.

She stammered out something, she did not know what, and saw Shevlin smirking at her.

"You'll get used to me," he murmured. "Why, you may be surprised! You may even fall in love with me. And you kiss very well, Margie. I always thought you were an amateur. . . . Ah, here are the cocktails!"

The Japanese boy put down the tray at a gesture from Shevlin and left. Shevlin rose and offered Margie the frosted glass.

She waved it away indignantly. "Drink it," he commanded, with a sharper note in his voice.

She met his implacable eyes, wavered, and then realizing the futility of struggling, obeyed. She would drink and drink until she did not know what she was doing—it would be easier that way. She could not stand Shevlin's kisses, his love-making, unless she did.

"I'll have another," she said tonelessly.

"Good work!" he exclaimed. "We'll make it a party, shall we? Margie, Margie, this is one of the happiest nights of my life!"

A shadow had crossed the wide, arched doorway. There was a soft, swift step. Margie saw Shevlin's eyes transfixed, his face frozen into a frown of astonishment and something more.

She turned and followed his gaze.

Mark Trelaw was standing there, his head bent slightly forward, his eyes burning upon Shevlin. Into the pocket of his coat his hand was thrust, and the coat protruded in a sharp bulge. He drew his hand out and Margie saw he was holding a short, blue-steel automatic.

"Well," Shevlin blustered. "What are you doing here? How did you get in?"

But Mark Trelaw did not answer directly. He spoke with slowness, as if with effort.

"Afraid, Shevlin, aren't you? You think I don't know you're afraid, but you are."

"Get out of here," Dan Shevlin thundered. There certainly seemed to be no fear in his voice, but Margie noticed suddenly that his forehead was glistening with a faint moisture. He made a step towards Trelaw, and the automatic was swung up and leveled.

"Take care," said Trelaw in the same monotonous voice, "you'll make me fire before I'm ready."

"What do you want?" For the first time Margie heard Dan Shevlin's voice ring unsteadily. She shrank back into one corner, terrified not by Shevlin any longer, but by the cold unswerving purpose in Mark Trelaw's eyes. He did not look like a man, but like an automaton, like something that could not be mastered or reasoned with.

"I'm going to kill you, Dan Shevlin," he went on. "I've thought of nothing else for a long time, and now I'm going to kill you—tonight."

"Kill me?" Shevlin almost gasped. "What for—what for? See here, do you want to be sent up, sent to the chair? By heavens, you will be!"

"No, I shan't be. I've thought things out very carefully. I shan't be. I'm going to kill you. I don't want to kill you right away—that wouldn't pay you back enough for all you've done. I want it to sink in, I want you to realize that in five or 10 minutes from now the life will be out of your body."

"For God's sake!" Shevlin's voice was hoarse. The man whom Margie had thought nothing could humble was humbled now. He flung himself down, and his voice rose into a kind of wail. Hysterically he mingled oaths and entreaties, promises, regrets, and Mark Trelaw never moved, never showed that he had even heard.

But presently he said: "That was what I wanted to see. I wanted to see you suffer a little of what you've made other people suffer."

At that moment the doorbell rang. It rang as if someone outside had pressed a finger to it, and kept on pressing. And at the same instant a little shower of knocks fell upon the panels.

Into Shevlin's eyes there came one flying gleam of hope. It faded as he saw Mark Trelaw take careful aim. Margie put her hands before her eyes. She screamed. She felt suddenly sick. A dull reverberation filled the air. Had she really heard a shot? But there was the smoke film, and Dan Shevlin lying crumpled on the floor. . . .

The door was opened in the corridor . . . a woman's excited voice calling out something . . . the next instant, the automatic spoke again, and when Margie looked, she saw that Mark Trelaw had fallen across the body of the man he had killed, the smoking automatic with which he had slain himself, still clutched in his hand.

When she saw the ashen face of the Japanese servant, and across his shoulder Carlotta Brooke, Margie did not try to understand why she was here. Something horrible, something unbelievable had happened. She had witnessed a man kill a man and kill himself. It had saved her, but she was not glad. Instead a dull throbbing ache lloved in her heart.

She looked into Carlotta's eyes. The older woman said in a broken whisper:

"Mark . . . I [illegible] w him—I found he'd taken the revolver—I guessed somehow! . . . Oh, God, I'm too late!"

Then all at once she was on her knees. But in that moment of terror and confusion it was not to the lifeless body of her brother that she turned, but Dan Shevlin. And over him, who had no pity for anythin while he lived, a woman who had thought she hated him, now wept the bitter tears of unavailing regret.

She got up slowly and faced Margie. "You'd better go," she said.

"Go!"

"Yes, back to my apartment."

"Why?"

"That Japanese is phoning for the police. It's not necessary for you to stay here—have your name dragged into this. This is all mine, Margie. It had to be this, I suppose. I'll stay—I'll tell them what they need to know."

"But—" Margie began.

"Go. I want you to go."

She went out into the corridor, rang the elevator bell. The elevator boy looked at her sleepily. She felt as if she were mad, or living in a nightmare. Out on the street people moved, talking together, going places, and she—she had just seen two men lie dead, and a woman bereft of brother and lover.

She walked towards Carlotta's apartment in a kind of stupor. But she felt more than excited and terrified. She felt miserable, as if the world had come to an end for her, too.

It was only when she was in the apartment itself that suddenly the cloud lifted and she saw what it was that was oppressing her mind.

The secret message which was to have been sent to South America, the message which would have saved Jerry's life, was locked in Dan Shevlin's heart, and Dan Shevlin would never speak again. Mark Trelaw's vengeance had saved her, but Jerry was doomed!

### CHAPTER L

IT WAS from the vantage point of a week later that Margie was able to look back and somehow view more clearly the disasters of that night.

She had been ill, close to a breakdown, the doctors said, but she had fought hard, trying to be brave, trying to meet what had come upon her with fortitude.

Carlotta Brooke, released swiftly enough from the short police investigation, the "mystery woman" of one more killing to be featured in the news, had been kindness itself.

She herself seemed broken, like a changed woman, but she spared nothing to make it easier for Margie to hear what had happened. When the days passed and there came no word from Jerry, as if the jungle or the sea had swallowed him up, Margie no longer rebelled. Instead a strange, sad peace came over her. And she clung pathetically to her one ray of comfort—his memory. No one could take that from her, she told herself often, and no other man could ever matter.

She tried to interest herself in something, tried to think seriously of work, perhaps of some new kind of work. Then out of a clear sky there came a much-forwarded letter from a lawyer. Her aunt in Maine had been dead for six months, and dying without a will, left Margie everything.

That meant the rocky farm with its acres of tall pine, its old house, rich in traditions. It meant Margie's own $2,000 and a thousand more, which her aunt had hoarded and concealed like the miser she was.

Margie had drawn half the money and gone to see the four friends who had been so close to her once. She found them one anxious Saturday afternoon at their wits' ends, struggling with accounts, making forlorn suggestions, and all but admitting that for lack of capital the Beauty Shop was going to the wall.

For Margie to come upon them, to offer them the necessary money, was the matter of a moment. But it left them gasping and bewildered, and inarticulately stammering thanks.

But Margie would not stay. And she shook off their persistent questions, telling them only that she was going into the country, to live on a farm by the coast. She would find something to interest her there, she didn't know what, but she wanted to go away, to begin again.

When she told Carlotta the same thing, Carlotta refused to listen.

"But you can't leave me like this, Margie. We're both alone—and we've both suffered. I—I couldn't stand having you leave me."

"But I can't just live on you like this, Carlotta. I'd better go to the farm. It will be lonely, but I won't mind that because I'll always be lonely, a little lonely, anywheres."

Carlotta saw her mind was made up. "But I can't say goodby to you, Margie," she still protested.

"You shan't. I'll come down to New York once or twice every year, and you and I will see each other right away."

So the morning came when the woman kissed the girl goodby, and the girl herself, her trunk packed, her bag in her hand, stepped into a taxi, bound for the station.

But now that she was leaving, an unconquerable impulse swept over her, a desire deeply rooted and impossible to resist. She had started early, there was plenty of time before her train left. She would go to Jerry's room—it might not be locked. She would stand there for a moment, touch the chair that he had sat in and where she had curled up on his lap. It would be like saying goodby. . . . She leaned forward and ordered the driver to go to the familiar address. The shabby door was open just as it had always been. She climbed the stairs, breathing hard, a lump in her throat. At her touch Jerry's door, too, fell open. Dust was gathering on the walls and furniture. It looked silent and somber now. Margie stood there looking around her, and suddenly the tears began to fall. She felt them slipping down her face, but she made no sound.

She would take something, something that he had loved perhaps, something to remember him by. No one would want it, and surely some little thing belonged to her. She hovered over the table, uncertain, trying to make up her mind. There were pipes and cigaret cases, a funny old brown dressing gown, there were odds [illegible] picked up in his bachelor [illegible] not decide. She went to the window for a moment, trying to compose herself. She noticed a second cab had driven up next to hers. She could not see who got out, but presently she heard footsteps coming up the stairs, the door was wrenched open, and Jerry stood before her!

For a moment she could not believe it. Then with a cry of utter rapture she ran forward, flung herself into his arms, laughing and sobbing together.

And in a rush he was telling her everything. "A gang of natives came after me. One of 'em got me in the arm with a machete. I knocked a couple down and hid in a swamp for two days. When I got out I was out of my head almost. There was a trader there who found me, a Dutchman. He took me in. I couldn't wait to get well enough to leave and come back to you."

"Oh, Jerry, Jerry, my darling Jerry," was all she could say.

And he was kissing her and comforting her. And soon he was telling her that he was through with mines and South America forever. He had his quarterly pay check, and wanted to start building boats, small sailing boats.

"I know how to build 'em, sweetheart. If I only had plenty of lumber! If only you and I could go into the country together and I could do that! I'm going to try somehow. . . . Oh, Margie, it's been all I could stand keeping away from you. Night and day, I've been thinking about you, night and day! . . . What are you smiling about, anyway?"

Margie did not tell him, not then. She did not tell him immediately of the farm, of the acreage of pine and cedar that were all hers. She did not tell him that she had seen in a vision her life before her, too happy a thing to be quite true, but true nevertheless.

THE END.

Copyright, 1927, Editors Feature Service.

### *Veal Pot Pie*

Take three pounds of breast of veal (or lamb), cut in convenient serving pieces and put into a pot on a plate, adding six thinly sliced onions, a tablespoonful of chopped celery leaves, pepper, salt and three whole pared carrots. Cook gently until the meat is tender and the broth somewhat reduced. Then remove and slice the carrots in medium slices and return them to the stew, with six potatoes pared and sliced in rather thick slices. Allow them to boil five minutes, then add dumplings made from the bread dough, or the quick dumplings usually made for stews, cover closely and cook for 20 minutes. Lift the stew to a hot dish with the skimmer and put the dumplings around the edge of the dish. Thicken the gravy, then strain a little over the stew and put the rest in a gravy boat.

### *Old-Fashioned Cream Cookies*

Cream together a small half cupful of butter and a cupful of sugar. Add two teaspoonfuls of sugar, a scant teaspoonful of salt, two beaten eggs, a half cupful of cream, a teaspoonful of vanilla, two level teaspoonfuls of baking powder and enough flour to make a rolling light dough. Turn onto a floured board and roll thin; then cut with a floured cutter. Bake on a buttered baking sheet.

## Merely Margy, An Awfully Sweet Girl

Story by Lloyd Mayer — By John Held, Jr.

ARAB, HOW ABOUT YOUR RED HOT MYSTERY IS IT SOLVED?
WHY, HELLO MARGY!
NO, IT SORT OF GOT SIDETRACKED WHEN I STARTED TO HAVE COAT TROUBLE!
LOOK! LOOK! YOUR COAT! THE FUR IS STANDING UP!
?
ARAB! DON'T LET THEM FIGHT!
THE OLD TOMCAT!
PHUT!

"My dear, I'm all hot and BOTHered at this point—I ACtually AM, because ARab, my dear, inSISTS on getting awfully sort of AM'rous at the MOST unCOUTH MOments, my dear! I mean he HONestly has NO sense of the roMANtic because I mean I can underSTAND indulging in a little light SMACKing when it is MOONlight in a caNOE, or something, but I simply can't STAND anybody feeling AM'rous in a fur COAT and since ARab has acquired this ODD-looking COONskin contrivance which he practicably LIVES in, my dear, he has done NOTHing but make Violent LOVE to me because apPARently he thinks he is SIMply irreSISTible—can you BEAR it, my dear? Well, ANYways, I guess I have the LATin TEMp'ament or something, my dear, because I HONestly DON'T feel a BIT roMANtic or anything in cold WEATHer and it actually makes me so MAD I could YELL when some odd YOUTH who you are comin home from a DANCE with or something wan you to take off your GLOVES and hold HANDS—you know the TYPE! Really, my dear, it SIMply SLAYS me! But can you iMAgine an ESkimo PETting party, ..y dear? I mean it must be DIFficult to say the LEAST because I mean you can't take off a THING at the North POLE without FREEzing to death iNstantly, my dear, do you know what I mean?"


**Now Read "The Lovelorn"**
By BEATRICE FAIRFAX
*Romantic! Virile! Bigins Friday in the*
**Sun-Telegraph**


# *Love's Embers*

Absorbing Sequel to "Revelations of a Wife" — By Adele Garrison

### *Philip Veritzen's Question Causes Harry Underwood's Ghost to Rise Before Madge*

THE name of Harry Underwood coming from Philip Veritzen's lips startled me almost as much as if Lillian's recreant husband himself suddenly had risen before me. I had not seen the debonair, unscrupulous, irresponsible, but thoroughly engaging scapegrace for a number of years, and the mention of his name made me realize that I had given him no thought for almost the same length of time. Yet as clearly as if his mention by Philip Veritzen had been the showing of a cinema close-up, I could visualize his lithe figure, his undeniably handsome face, sometimes wearing a jovial smile, sometimes a sardonic grin, according to his mood, and his keen black eyes which I had seen soften into rare tenderness. I felt almost that if I should close my eyes I could hear his deep voice saying, "Well! Lady Fair!" the half mocking, half tender greeting he always had accorded me since the first days of my marriage when he and Lillian welcomed me, as Dicky's bride, so hospitably into their home and their inner circle of friends.

How much water had gone under the bridge since those days! I remembered when the beginning of the end had come for Lillian and Harry—when she knew that her long Gethsemane was ended, and that she was to be given her small daughter by her unhappy first marriage. Her union with Harry Underwood, prominent theatrical figure of Broadway, had been a "picking up of the wreckage of two lives and contriving a home from it," to use her own picturesque phraseology, and she had played her part royally, even yielding to his desire to have her join the foolish procession of middle-aged and elderly women who futilely snatch at their lost youth with rouge and hair dye and all the other cosmetic machinery. I remembered the atrocious caricature of youth she presented when I first saw her, visioned also the painful picture she presented when her hair was passing through the different shades of green and the other indescribable shades to its present beautiful silver whiteness, and her skin was paying for her abuse of it.

She now was a most distinguished even beautiful woman though in her late forties, but Harry Underwood had not possessed the patience to wait for the transition. Always an exemplification of the old Biblical phrase "unstable as water," he had quarreled with her about her changing looks, about the prospective coming of her little girl to the home, and finally had left his home, and gone to the Orient. Inexplicably he had taken with him Grace Draper whose mad infatuation for Dicky had led her to attempt both my husband's life and mine, and whose maniacal enmity to me had continued through the years, ending only a few months before in her suicide and an awful legacy of bitter unhappiness for me.

With Lillian's restraining influence removed from his life, his old enemy, drink, had seized him, and he rapidly had become a derelict, crazed by liquor, and under the domination of Grace Draper he had been involved in the attempt to have Dicky's airplane crash with him in a trial flight during the World War, but coming to his senses just in time, had brought a warning to the field, and then escaped from the officers who were conducting him to prison.

Service abroad under another name, and exceptional bravery had brought him official pardon, and his life since that time had been a mysterious and roving one. Two or three times I had seen him under circumstances of great stress, and had received the impression, which his own words confirmed, that he always kept track of my movements. But I was sure of one thing, that beneath his apparently aimless existence, he had one unwavering purpose—to atone to his country for the awful thing which he had attempted, and which but for Dicky's own resourceful bravery would have resulted in death for my husband.

Mr. Veritzen's voice, with a faintly displeased note in it, brought me out of my absorbed retrospection with a jerk.

"I see I was wrong," he said. "I should not have put the query. Please consider it unuttered."

(Copyright, 1927, Newspaper Feature Service, Inc.)

### *Austrian Milk Soup*

Scald together one pint of whole milk and a pint of clear veal broth, that has had the fat removed. Add a teaspoonful of onion juice, a saltspoonful of salt, a little pepper, a little nutmeg, a little celery salt, a saltspoonful each of sugar and paprika. Simmer for 20 minutes, then add a thickening of white roux. When smooth and thick add a pint of sour cream, let heat through but not cook. Serve with toasted bread squares.


(Advertisement.)

**Relieves Colds In 2 Minutes**

**All Druggists Instructed to Refund Price While You Wait at Counter if You Do Not Feel Relief Coming Within Two Minutes.**

The most disagreeable and embarrassing part of a cold is that constant nasal discharge, which you can now stop in a few hours with Aspironal, the latest and most scientific "Liquid Cold Remedy."

Aspironal is guaranteed to stop the irritation that causes sneezing and nasal discharges; dispel the congestion and relieve grippy, neuralgic pains, at the same time causing a gentle and complete evacuation of the liver and bowels.

Aspironal is sold and guaranteed by all druggists. Price 50c and $1.00. Get relief or get your money back.



COOKING SCHOOL ECHOES

*To fry* FISH
*without smoke or odor*

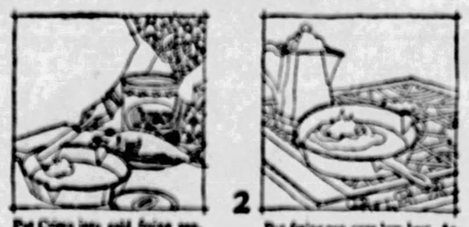

1 Put Crisco into cold frying pan. To thoroughly cook the food (for example, a fish) without smoke or scorching, fry slowly, using enough Crisco to partly cover it. It will not require the constant attention frying does when only a little fat is used.

2 Put frying pan over low heat. As soon as Crisco is melted put in a small piece of bread. As soon as bread starts to brown put in the fish.

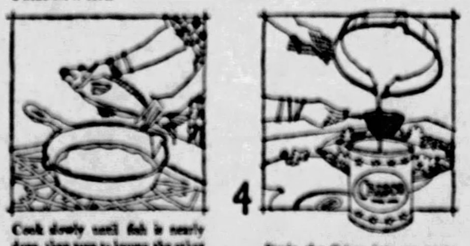

3 Cook slowly until fish is nearly done, then turn to brown the other side. With plenty of Crisco in the pan the fish is easily turned without breaking, if you wait until it is almost done.

4 Strain the Crisco into an empty can and use it for the next thing you want to fry. No one will know you have fried fish in it.

*To test your cooking fat—taste it.*
*Crisco's sweet flavor will astonish you.*

Crisco is the trade-mark for a vegetable shortening manufactured and guaranteed purely vegetable by The Procter & Gamble Co., Cincinnati, Ohio, U. S. A.

©1927, P. & G. Co.



PISO'S

*Quick Relief for that Cough*—PISO'S is a pleasant, effective syrup used since 1864. Soothing—contains no opiates. 35c and 60c sizes.

Use PISO'S THROAT and CHEST SALVE with the syrup. Applied externally, it quickly penetrates. 35c.

Coughs



(Advertisement.)

*Before Baby Comes*

Mother's Friend is a comfort to expectant mothers. Externally applied, it relieves prenatal distress by relaxing tight tissues and muscles. And it is so soothing. Its daily use makes the skin soft and pliable.

*Three generations* of mothers have praised Mother's Friend. "I think it is *worth its weight in gold*," writes Mrs. Lelah Mabe, Lawsonville, N. C. "My baby was born without hardly any pain and it was all due to *Mother's Friend*."

Mother! start using Mother's Friend tonight! Meanwhile write for *free* valuable booklet on *"Things to Know Before Baby Comes"* (sent in plain envelope). Bradfield Regulator Co., Desk 26, Atlanta, Ga.

MOTHER'S FRIEND.

Relieves Tension—Soothes Nerves.

Your Icings and Candy Creams will always succeed with

Your Grocer has it

SWANSDOWN Powdered SUGAR



*Enjoy Your*
*Thanksgiving Dinner*
*At Pittsburgh's Newest Italian Restaurant*
**The Lido**
*Corner of Wylie and Sixth Aves.*

Business Men's Luncheon 50c, from 11 A. M. to 2 P. M.
Special Evening Dinner $1.25, from 5 P. M. to 8:30 P. M.
A La Carte Service

Spaghetti and Ravioli a Specialty

Open 11 A. M. to 1 A. M. Reservations GRant 10101



**Throat Sore? Be Careful!**
**Results in 2 Hours**

A sore throat is dangerous. A new discovery, GERM-ORAL, will clear your sore throat quickly and kill the disease germs.

Sore throat is often the start toward tonsilitis, laryngitis and there is always the danger of it going down into the lungs.

Be Prepared, Get a Bottle Today

**Germ-Oral**
REG. U.S. PAT. OFF.
**For Sore Throat**

At Hay's and all druggists.

# CURB ON LAKE DRAINAGE IS FOUND NECESSARY

## ST. URSULA GIRLS COMMEMORATE ST. CECELIA'S DAY

**KING AND QUEEN**

Stella Mahaney, 1528 Beechview avenue and Margaret Roache, 314 Fifth avenue, Carnegie, portrayed the King and Queen in a one-act skit, "The Belles of Fol De Rol," presented last night by the St. Ursula's Dramatic Club, composed of students of the Ursuline Academy for Girls, 201 Winebiddle avenue, in honor of St. Cecelia's Day, in the auditorium of the academy. The audience was composed of friends and relatives of the students.

**FIVE REASONS WHY**

Five reasons why "The Belles of Fol De Rol," made a hit with the audience. The belles, left to right are: Mary McGrath, 7706 Alsace street; Marie Reagan, Uniontown; Kathleen Frauenhein, Morrowfield apartments; Jean Henahan, Cleveland and Marcelle Mossicotte, Gervais, Canada.

**BELLE OF THE BALL**

Relda Scott, who led the "Belles" in some of the singing numbers, and from whom the other "Belles" had a hard time to keep their couriers away.

## No Objection Voiced To Chicago Permit

By International News Service

WASHINGTON, Nov. 23.—Charles E. Hughes, acting as special master for the United States Supreme Court, today recommended that the city of Chicago and the state of Illinois be restrained from unrestricted diversion of water from Lake Michigan, but he also recommended that they be permitted to continue to withdraw water under permit from the War Department.

The special master's findings of facts sustained the contention of Wisconsin, Michigan and other states that the level of Lake Michigan is lowered by the diversion of water, but, in effect, placed the burden of deciding whether this shall continue upon Congress.

"I find that the full effect of a diversion of 8,500 cubic feet per second of water from Lake Michigan at Chicago through the drainage canal of the sanitary district would be to lower the levels of Lake Michigan and Lake Huron approximately six inches at mean lake level; the levels of Lake Erie and Lake Ontario, approximately five inches at mean lake levels; and the levels of the connecting rivers, bays and harbors, so far as they have the same mean level as the above mentioned lakes, to the same extent, respectively."

Hughes found that the diversion through the Chicago drainage canal has been substantially 8,500 cubic feet per second, the amount permitted by the War Department.

## DRY GOODS FIRM WILL QUIT

The Pittsburgh Dry Goods Company, an old Pittsburgh establishment, will cease business, due to the heavy loss of stock in the recent Penn avenue fire, which damaged several other concerns in the same block, it was announced yesterday by Robert T. Graham, vice president. This action was decided upon at a recent meeting of the stockholders. The company was formed in 1892.

It is expected that the $350,000 of preferred stock and the $854,000 of common stock will be paid off in full. The liquidating committee consists of Mr. Graham, F. H. Lloyd, Jr., and F. D. Patton, vice presidents.

**Headaches from Slight Colds**

Laxative BROMO QUININE Tablets relieve the Headache by working off the Cold. A Safe and Proven Remedy. Look for signature of E. W. Grove on the box. 30c.—Advertisement.

## WEDNESDAY'S RADIO TIME TABLE

*(EASTERN STANDARD TIME.)*

**LOCAL**

**12:00 NOON.**

KDKA (316)—Markets, weather.
WJAS (270)—St. Patrick's Church service.

**12:15 P. M.**

WCAE (517)—Chest of music.

**4:00 P. M.**

KDKA (316)—Time. Markets.
WCAE (517)—Orthophonic.

**5:00 P. M.**

WCAE (517)—Children's period.

**6:00 P. M.**

KDKA (316)—Time. Westinghouse band.
WCAE (517) — Waldorf Astoria music.
KQV (270)—Talk on colors.

**6:10 P. M.**

KQV (270)—Program of music.

**6:45 P. M.**

WCAE (517)—Farm school.

**7:00 P. M.**

KDKA (316)—Time. University of Pittsburgh.
WCAE (517)—Dinner-dance music.

**7:05 P. M.**

KQV (270)—Saxophone player.

**7:15 P. M.**

KDKA (316)—"Power period."

**7:40 P. M.**

WCAE (517)—Tuberculosis League.

**7:45 P. M.**

KDKA (316)—Talk.
WCAE (517) — Emery mid-week service.

**8:00 P. M.**

KDKA (316)—Champion Sparkers.
KQV (270)—Guitar and harmonica.

**8:30 P. M.**

WCAE (517)—Aeolian.

**9:00 P. M.**

KDKA (316)—Piano.
WCAE (517)—Time. Troubadors.

**9:30 P. M.**

WCAE (517)—Silvertown orchestra.
KDKA (316)—Maurice Tyler, tenor.

**10:00 P. M.**

KDKA (316)—Time. Weather.
WJAS (270)—Columbia hour.

**10:30 P. M.**

KDKA (316)—Penn State military band, varsity quartet.
WCAE (517) — Opera, "The Magic Flute."

**11:30 P. M.**

WCAE (517)—Dance music.
WJAS (270)—Music.

**OUTSIDE PITTSBURGH**

**6:00 P. M.**

WWJ (353) Detroit—Dinner music.
WGHP (319) Detroit—Dinner music.
WJZ (454) New York—Mediterraneans.
WEAF (492) New York—Dinner music.
WTMJ (394) Milwaukee—Twilight musicale.
WGN (366) Chicag.—Organ.
WTAM (389) Cleveland—Dance orchestra.
WAIU (283) Columbus—Orchestra.

**6:30 P. M.**

CFCA (357) Toronto—Santa Claus.
WJR-WCX (441) Detroit—Goldsette orchestra.
WIP (508) Philadelphia—Popular songs.
WJZ (454) New York—Jeddo Highlanders.
WFAL (283) Baltimore—Dinner orchestra.
WAIU (283) Columbus—Dreshler-Wallick orchestra.
WHN (360) New York—Keene's ensemble.

**6:35 P. M.**

WBZ (333) Boston—Leon's trio.

**6:45 P. M.**

WPG (353) Atlantic City—Organ.

**6:50 P. M.**

WGHP (319) Detroit—Mark's orchestra.

**7:00 P. M.**

WLW (428) Cincinnati—Harmony Lads.
WSAI (361) Cincinnati—Studio program.
WJJD (366) Chicago—Moosehearters.
WJR-WCX (441) Detroit—Goldsette orchestra.
WMAQ (447) Chicago—Organ.
WJZ (454) New York—Orchestra.
WEAF (492) New York—Symposium service.
WWNC (297) Asheville—Kenilworth orchestra.
WRVA (254) Richmond—Sports; organ.
WBZ (333) Boston — Statler orchestra; music.
WTAM (389) Cleveland—Talk.
WOR (477) Newark—Levison's ensemble.
KMA (294) Shenandoah—Tenor, novs.

**7:15 P. M.**

WGHP (319) Detroit—Lady Moon.
WGY (380) Schenectady—American trio.

**7:30 P. M.**

WLW (428) Cincinnati—Farm talk.
WWJ (352) Detroit—Music.
WJR-WCX (441) Detroit—Sunset Suds.
WGHP (319) Detroit—City Service program.
WMAQ (447) Chicago—Dinner music.
WEAF (492) New York — Vaq and Schenck.
WBAL (283) Baltimore—Organ.
WLS (345) Chicago—Sports; Sherman's orchestra.
WTAM (389) Cleveland—Blue Room orchestra.
WSB (476) Atlanta—Dinner concert.

**7:50 P. M.**

WLW (428) Cincinnati—Flying Golf.

**8:00 P. M.**

WDAF (370) Kansas City — The Katz hour.
WEBH (360) Chicago—Uptown Theater.
WGHP (319) Detroit—Organ.
WJZ (454) New York—Sparkers (Blue chairs).
WEAF (492) New York—National musicales (Red chairs).
WBAL (283) Baltimore—Trio, soloist.
WRVA (254) Richmond—Memories of the years.
WGY (380) Schenectady—Syracuse University program.
WOR (422) Newark — Mabelanna Corbe hour.
WPG (353) Atlantic City—Orchestra.
KMA (294) Shenandoah — Car-ma-lon hour.

**8:15 P. M.**

WSM (341) Nashville—Lyons orchestra.
WLW (428) Cincinnati—Thats' orchestra.
WFLA (508) Clearwater — Rumor Moore recital.
KOA (476) Denver—Dinner concert.
WJR-WCX (441) Detroit—Goldsette orchestra.
WJZ (454) New York—Sylvania Foresters (yellow chairs).
WEAF (492) New York—Aeolian recital (Red chairs).

**8:40 P. M.**

WAIU (283) Columbus—At the Baldwin.

**9:00 P. M.**

WLW (428) Cincinnati—Stoermann trio.
WSAI (361) Cincinnati—Music period.
WJJD (366) Chicago—Moosehearters.
WJR-WCX (441) Detroit—Dreyers musicale.
KTHS (374) Hot Springs—Dorn Sargers orchestra.
WJZ (454) New York—Mozart concerts (Blue chairs).
WEAF (492) New York—Troubadours (Red chairs).
WBAL (283) Baltimore—Dance orchestra.
WGY (380) Schenectady—Music.
WLS (345) Chicago—Male choir.
WPG (353) Atlantic City—Royal Palace artists.

**10:15 P. M.**

KOA (476) Denver—Studio.

**10:20 P. M.**

WDAF (370) Kansas City—Cavaliers.
WWJ (352) Detroit—Organ.
WJR-WCX (441) Detroit — Personality girls.

WJZ (454) New York—Baritone, trio.
WEAF (492) New York—Opera ensemble (red chairs).
WSAI (361) Nashville—Tenor; studio.
WLS (345) Chicago—Organ, tenor.
WBZ (333) Boston—Newcomb orchestra.
WTAM (389) Cleveland—Grand opera.
WPG (353) Atlantic City—Casino dance orchestra.

**11:00 P. M.**

WLW (428) Cincinnati—Thats' orchestra.
WFLA (508) Clearwater—Red Bone.
KFI (467) Los Angeles—Culpet quartet.
WMAQ (447) Chicag—Stevens orchestra (2 hours).
WJZ (454) New York—Slumber music.
WTAM (389) Cleveland—Dance orchestra.
WOR (422) Newark—Villa Venice orchestra.

**11:30 P. M.**

WJR-WCX (441) Detroit—Breeze Blowers.
WEAF (492) New York—Manger orchestra.
WSM (341) Nashville — Stark's Tennessee.

**11:45 P. M.**

WSB (476) Atlanta—Concert.

**12:00 MIDNIGHT.**

KFI (467) Los Angeles—The Vagabonds.

**12:15 A. M.**

WJJD (366) Chicago—Studio.

**12:45 A. M.**

WDAF (370) Kansas City — Nighthawk frolic.

**1:00 A. M.**

WEBH (360) Chicago—Edgewater Beach orchestra.
KFI (467) Los Angeles—Violin, contra-contralto.
WLIB (306) Chicago—Drake orchestra.

## Church Services To Be Broadcast Thanksgiving

These Thanksgiving church services will be broadcast from local radio stations tomorrow.

**10:30 A. M.**

WCAE (517)—St. Andrew's Lutheran Church, the Rev. H. B. Eckhart, pastor.

**10:45 A. M.**

KDKA (316)—First Presbyterian Church, the Rev. Clarence Edward Macartney, pastor.

**12:00 NOON.**

WJAS (270) — St. Patrick's Roman Catholic Church, the Rev. James R. Cox, rector.

## THURSDAY'S RADIO PROGRAM

*(EASTERN STANDARD TIME.)*

**LOCAL**

**12:45 P. M.**

WCAE (517)—Orchestra music.

**1:45 P. M.**

WCAE (517)—Football. Penn-Cornell game.

**1:50 P. M.**

KDKA (316) — Football. Pitt-State game.
WJAS (270) — Football, Pitt-State game.

**6:00 P. M.**

KDKA (316)—Concert.
WCAE (517) — Waldorf Astoria music.
KQV (270)—Popular musical selections.

**7:00 P. M.**

KDKA (316)—Time. Football scores. musical sketch.
WCAE (517) — Mid-week hymn sing.

**7:30 P. M.**

KDKA (316)—Special Thanksgiving program.
WCAE (517)—Frank Maggio's orchestra.

**8:00 P. M.**

KDKA (316)—R. C. A. Radiotrons from WJZ, New York.
WCAE (517) — "Half Hour With Great Composers."
WJAS (270)—Sport review.

**9:00 P. M.**

KDKA (316)—Maxwell hour from WJZ, New York.
WCAE (517)—Time. The Clicquot Club Eskimos.

**10:00 P. M.**

KDKA (316)—Chicago Civic Opera Company. Weather. Time. Football scores.
WCAE (517)—Smith Brothers.

**11:00 P. M.**

WCAE (517)—Flotilla Club revue.

**OUTSIDE PITTSBURGH**

**5:00 P. M.**

WJJD (366) Chicag—Moosehear chilcren.
WCAU (261) Philadelphia—Thin and Thar.
WGN (366) Chicago—Opera Club orchestra.
WCFL (484) Chicago—Organ.

**5:30 P. M.**

WMBI (263) Chicag — German gospel service.

**6:00 P. M.**

WGHP (319) Detroit—Dinner concert.
WBAL (283) Baltimore—Sandman.
WTMJ (394) Milwaukee—Twilight musical.
WTAM (389) Cleveland—Dance orchestra.
WSB (476) Atlanta—Vapor program.

**6:30 P. M.**

WGY (380) Schenectady—Romano's orchestra.
WHN (360) New York—Knickerbocker orchestra.
WCFL (484) Chicago—Ideal home hour.

**6:45 P. M.**

WJJD (366) Chicago—Studio.
WHAM (278) Rochester—Dinner music.
WPG (353) Atlantic City—Organ.
WGHP (319) Detroit—Marks' orchestra.

**7:00 P. M.**

WLW (428) Cincinnati—Doherty's orchestra.
WSAI (361) Cincinnati—Poems; children's program.
WJJD (366) Chicago — Symphony, Victorians.
WIP (508) Philadelphia—Uncle Wip.
WRC (469) Washington—U. S. Army band.
WWJ (352) Detroit—Music.
WJR-WCX (441) Detroit—Soprano, tenor.
WLS (345) Chicago—Special Thanksgiving program.
WTMJ (294) Milwaukee—Astor orchestra.
WRVA (254) Richmond — Acca Temple Shrine concert.
WTAM (389) Cleveland — Cleveland orchestra.

**7:30 P. M.**

WLW (428) Cincinnati—Hawaiian entertainers.
WSAI (361) Cincinnati—Chimes; studio.
WJZ (454) New York—Centralia, banjo band.
WSM (341) Nashville—Bolling story.
WKBW (254) Buffalo—Spiritual quartet.
WGY (380) Schenectady—Studio orchestra.
WCAE (561) Philadelphia — Symphony orchestra.
KYW (526) Chicago—Dinner concert.
WGBS (349) New York—Entertainers.
WOR (422) Newark—Dance Orchestra.
WBRM (508) Chicago — Blues singer, dance orchestra.
WTAM (389) Cleveland—Neapolitans.
WHN (360) New York—Loew's vaudeville.
WENR (288) Chicago — Popular request program.
WJAZ (303) Chicago—Hoffman's orchestra.

**11:00 P. M.**

WLW (428) Cincinnati—Thies' orchestra.
WMAQ (447) Chicago—Stevens orchestra (WGJ).
WIP (508) Philadelphia—Franklin dance music.
CFCA (357) Toronto—Versatile Canadians.
WBRM (508) Chicago—Fullerton orchestra; new songs.
WOR (422) Newark—News; dance orchestra.

**11:30 P. M.**

WIP (508) Philadelphia—Orchestra.
WEAF (492) New York—Cass Hagan's orchestra.
WSM (341) Nashville—Organ.
WLW (428) Schenectady—Organ.
WHN (360) New York—Frivolity Club orchestra.
WPG (353) Atlantic City—Follies Bergere dance orchestra.

**12:00 MIDNIGHT.**

WJJD (366) Chicago—Palmer program.
WBRM (508) Chicago—Hank's Gang.
WTMJ (294) Milwaukee—Eagle orchestra.
WLIB (306) Chicago—Roadhome.

**12:45 A. M.**

WDAF (370) Kansas City — Nighthawk frolic.

**1:00 A. M.**

WLIB (306) Chicago—Drake orchestra.

## POET DESIRES SEA GRAVE

By Universal Service

Rome, Nov. 23.—Gabriel D'Annunzio's grave will be the sea.

Answering a telegram from the widow of a victim of the sinking of the steamship Principessa Mafalda off Brazil, the warrior poet said today:

"Thanks for your gentle thought of me. I send my most beautiful flowers and my most hushed grief. The sea is the sepulchre which I want and which I will have."

**TONIGHT**

**At 8:30 WCAE**

*Last Chance to enter the*

**PRIZE CONTEST**

THE last of the Prize Contest evenings will take place tonight during the regular

**DUO ART RECITAL**

Cash prizes will be awarded the winners of tonight's contest, and even if you have not entered before, you are eligible for the grand prizes. You will get the simple details by listening in this evening.

The winners of grand prizes will be announced at a later Duo Art Recital of The Aeolian Company, makers of the famous Duo Art Reproducing Piano. Tune in tonight. Then see the Duo Art for yourself at

**Mellor's**

604 Wood St.

**Try this RADIO PRESCRIPTION**

It will rejuvenate your set. At regular stated intervals, once a year at least, replace each one of its vacuum tubes with RCA Radiotrons. This practical cure will tone up your set and make it live and healthy. Don't use new tubes with old ones.

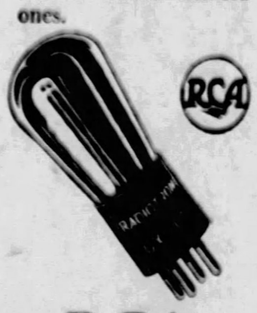


**RCA Radiotron**

"The Radiotron is the Heart of your Radio Set."

**"RADIO SERVICE"**

PITTSBURGH

8 WOOLWORTH BUILDING

Diamond and East Ohio Sts., N. S.

Phone Fairfax 8788

Authorized Music Master Service

CITIZENS

*Established 1870*

**The Only Way**

There is only one way to save worthy goal. By depositing your money in a savings account in this bank you are walking along the main highway to success.

CITIZENS SAVINGS

Bank on Liberty near Fourth

623 LIBERTY AVE. 4TH AVE.

FOUR PER CENT ON SAVINGS

(Advertisement.)

**Corns**

*First drop of Freezone stops all pain.*

Doesn't hurt one bit. Drop a little "Freezone" on an aching corn, instantly that corn stops hurting, then shortly you lift it right off with fingers.

Your druggist sells a tiny bottle of "Freezone" for a few cents, sufficient to remove every hard corn, soft corn or corn between the toes, and the foot calluses, without soreness or irritation.

(Advertisement.)

**for Winter Ills**

**Build Rich Red Blood**

Made of finest California Wine, Todd's Tonic fortifies the system against the many ailments of winter. Builds rich, red blood and healthy appetites.

Get a bottle today and note how quickly you will begin to pick up.

*Made of Finest California Wine*

**TODD'S WINE TONIC**

For sale at all drug stores in Pittsburgh and throughout this vicinity.

(Advertisement.)

**HEADACHE**

**RELIEVED ... QUICKLY**

Carter's Little Liver Pills Purely Vegetable Laxative

move the bowels free from pain and unpleasant after effects. They relieve the system of consequent poisons which many times cause a dull and aching head. Remember there are a doctor's prescription and can be given with absolute confidence to every member of the family. All Druggists 25c and 75c Red Packages.

**CARTER'S LITTLE LIVER PILLS**

TRAVEL TRAVEL

*direct to*

**Los Angeles** *Via the*

**Rock Island**

DE LUXE

**Golden State Limited**

Wm. Wrigley Jr. says—

"There is no doubt about it—the Golden State Limited is the finest thing in the way of trains on wheels, up to date."

Only 63 hours from Chicago—none faster. Shortest and quickest to Phoenix and San Diego. Daily from Chicago, La Salle St. Station 8:30 p. m., Englewood Union Station (63rd St.) 8:45 p. m.

It's the comfortable low altitude route—the warm winter way.

Rock Island-Southern Pacific through service includes also the *Apache*—popular 68-hour train from Chicago—same comfortable route. Through Pullmans also from St. Louis daily.

Mail the coupon

ROCK ISLAND TRAVEL SERVICE BUREAU,
418-20-21 Park Bldg., Pittsburgh, Pa. Phone Atlantic 1675.
Please send booklets descriptive of California and the Golden State Limited.

Name _____ Address _____

**California *this winter?***

**Go via the beautiful *Gulf Coast***

**See New Orleans, Texas, Mexico at no additional cost**

Evangeline Statue, New Orleans.

The Beautiful Gulf Coast

Giants Old Mission

The Scenic West

The Eagle, between Cincinnati, Louisville and New Orleans, is an all-Pullman train, de luxe in every respect. Connects with fine Western trains at New Orleans. Fares low; no extra charged on any train and liberal stop-overs are given. Our

**FINEST TRAINS ALL THE WAY**

undersigned representative will give you further information.

L. W. CAREY, T. P. A.
317 Henry W. Oliver Bldg.
Phone Atlantic 2605
Pittsburg, Pa. C27-5-C

**LOUISVILLE & NASHVILLE RAILROAD**

**EVERY SUNDAY**

—EXCURSIONS—

AKRON, OHIO . . . . . $2.75
YOUNGSTOWN, OHIO . . . . . $1.75
NEW CASTLE, PA. . . . . $1.7.

Leave Pittsburgh 7:10 A. M. Eastern Time. Returning Leave Akron 8:05 P. M. Youngstown 9:30 P. M., New Castle 10:05 P. M.

**BALTIMORE & OHIO RAILROAD**

(Advertisement.)

**MAGNESIA BEST FOR YOUR INDIGESTION**

**Warns Against Doping Stomach With Artificial Digestants**

Most people who suffer, either occasionally or chronically from gas, sourness and indigestion, have now discontinued disagreeable diets, patent foods and the use of harmful drugs, stomach tonics, sweetenings and artificial digestants, and instead, following the advice so often given in these columns, take a teaspoonful or two tablets of Bisurated Magnesia in a little water after meals with the result that their stomach no longer troubles them, they are able to eat as they please and they enjoy much better health. Those who use Bisurated Magnesia never dread the approach of meal time because they know this wonderful anti-acid and food corrective, which can be obtained from Muy Drug Co. or any good drug store, will instantly neutralize the stomach acidity, sweeten the stomach, prevent food fermentation, and make digestion easy. Try this plan yourself, but be certain to get Bisurated Magnesia especially prepared for stomach use.

**FOLEY'S** HONEY AND TAR COMPOUND

*For All Coughs and All Ages*

**Safe and Reliable**

Children like it. Mothers endorse it. All users recommend it.

ASK FOR THE LARGE SIZE A REAL ECONOMICAL BUY

Letters flood the office of Beatrice Fairfax every day. From remote hamlets, from mansions, from cottages, from every spot and phase of life, come requests for her advice. Two sisters wrote her—and the result is "The Lovelorn," a thrilling serial which begins Friday in the Sun-Tele. Start it and you'll finish it.

# LES CANADIENS HAND PIRATES THIRD SETBACK

## ★ SUN-TELEGRAPH ★ SPORTS ★

## THROUGH the SPORTLENS by HAVEY BOYLE

BASEBALL'S great professor experiencing several Sabbatical years; baseball's most potent missionary without a post, John (Honus Wagner) greatest shortstop that ever lived, spoke last night at a dinner to celebrate a worthy Lawrenceville team, St. John's baseball aggregation which won a championship.

HAVEY BOYLE

This sturdy oak, which in another day decorated and embellished the woodlands of baseball to give them a lustre which was so significant that its influence is still felt, remains neglected by the pastime, whose early growth he aided so materially.

The idea in these glorious days of two decades ago, when Wagner flourished, that some day this seemingly super-power of the baseball realm would late in his career be entirely neglected by the game he [illegible] and nurse to sturdy [illegible]ould have been termed [illegible]seball in those days [illegible] Wagner in some capacity would have been considered as barren as the wastes of the Arctic.

But baseball, like the sage said of republics, is ungrateful, and here is the ludicrous spectacle of one of the game's early fathers, masters, and brilliant virtuosi on a sidetrack, meanwhile there is grave talk of memorials to this, that and another, whose influence aside that of Wagner's toward the well-being and [illegible] of the game seems pale, col[illegible] thoughts as this [illegible]aseball was [illegible]hood of the pastime [illegible] hitched at a recalcitrant be[illegible] nervously a broad chin, with two of the largest hands on this hemisphere, and spoke to the eager listeners who sat at his feet as here-worshipping Plato must have drank in the erudition of sublime Socrates.

BASEBALL in its savage state, before the breath of refinement had been blown on its red neck by the stern and dominant Ban Johnson, who paved the way for present decorum, was recalled by Honus, who remembered that to speak (on the field) to an enemy player was to bring sharp censure from one's manager. It was high, wide, and handsome epoch of baseball, at the start of the present century, which Honus recited.

The import of his message, interesting as it was, was not so important as his presence recalled once again that this great figure of a wealthy realm, whose return to the big league sphere, would give the league that engaged him, publicity and general attention that would divert and attract the thousands of followers, still is left on the baseball roadside.

His unattachment, his lack of a dignified place on the roster of baseball, is a stirring reminder that one with a pinch of salt may accept the pretty vaporings of those baseball men who from time to time exercise their diaphragms with solemn words and cheery tone of the pretty old sentiment in the national game.

It was Wagner's misfortune that the baseball stork delivered him to the baseball home when father was out of work. His baseball birth postponed two decades would have found him in the crib of a mansion, where elegance, splendor and great wealth would have assured him an income in better keeping with his lasting value to the game.

His ill-luck as to the time of his reign now finds a twin in his utter neglect by the baseball powers. Whether some day the powers will awaken to that opportunity to recognize great Honus is doubtful. It is a truism that many a man has since recognized, voted by the lyricist who on a melancholy day chanted "It's not what you were, but what you are today."

## MONTREAL PUCKMEN GET 4-0 WIN

### RESULTS LAST NIGHT

Les Canadiens 4, Pittsburgh 0.
Boston 1, Toronto 0.
Montreal 4, N. Y. Rangers 3.
Ottawa 2, Detroit 1.

MONTREAL, Nov. 23.—Montreal's famous "Flying Frenchmen," Les Canadiens, handed Odie Cleghorn's Pirates their third consecutive setback last night, winning one of the fastest games ever played here, 4 to 0.

The Pirates put up a game battle, but their opponents were just a little bit better when it came to scoring goals. While outplayed by the Canadiens the Bucs got not a few tough breaks during the hectic battle.

The flying Frenchmen were too fast for the Bucs and the players began to get rough. Langlois and Joliat both drew penalties for rough stuff and McKinnon drew a rest for slashing. As the period reached the half way mark, the play slowed up somewhat and the Pirates began to get themselves together.

Drury covered himself with glory by breaking up several rushes by spectacular spurts. With only three minutes to go, Lepine put the puck into the net after a great dash down the ice unaided. The period ended with Canadiens leading, 2 to 0.

The locals apparently were not satisfied with a two-goal margin, and they went after the Pirates at a furious pace. Starting the final period after making a half dozen dangerous shots, Capt. Gardiner put on a solo effort to give his team their third tally with only two minutes gone. The lineup:

| Canadiens—4 | | Pittsburgh—0 |
|---|---|---|
| Hainesworth | G | Worters |
| Mantha | R. D. | Smith |
| Gardiner | L. F. | Langlois |
| Lepine | C. | Milne |
| Joliat | L. W. | Darragh |
| Gagne | R. W. | Arbour |

Scores—Canadiens, Hart, La Rochelle, Marcotte, Burke, Locke, La Prairie; Pirates, McKinnon, Drury, Cutler, Modore, White. Scoring: First period—Lepine, assist Laprairie, 11:05. Third period—Gardiner, assist Gagne (from Wasthal), 12:00.

Penalties—McKinnon, Langlois, Joliat, Smith, La Rochelle, Gardiner, White, White, Joliat, Joliat.

Referees—O'Leary and Matheson.

## SHADY SIDE

Continued from Page Fifteen.

though it is believed Arrott will make the grade.

Capt. Palmer awarded varsity letters to the following men: Capt. Shekels, Wise, Hill, Hart, Demmo, Underwood, Crutchfield, J. Flaherty, Hutson, A. Arrott, Watkins, Wilson, Clarke, Cancelliere, Manager Meyer. Substitutions awards: Wittmer, Arthur, Walton. Second team letters: Stoner, Lewis, E. Flaherty, Neidringhaus, Joe Thompson, Fulton, McMiller.

Speakers of the evening included Headmaster H. A. Nomer, Paul Haviland, Mr. McCleary, Archer Young, Assistant Coach Red Davis, M. M. Alexander, Capt. Harold Shekels, Bill Myers, Robert Arrott, Juny Wise, Robert Demmo, Robert Clark, John Hart and Vernon A. Swartsfager, scholastic and golf editor of the Sun-Telegraph.

Long and loud cheering rent the building in honor of Harry Shekels, father of the school captain, who is a rabid supporter of the team, and for Trainer Frank Richardson. Capt. Palmer, head coach, was toastmaster.

## Billiard League Results

RESULTS LAST NIGHT.

Smith ..... 50—Jones ..... 38

STANDING OF THE PLAYERS.

| Player. | W. | L. | Pct. |
|---|---|---|---|
| Eichenmiller, Rudy's | 2 | 0 | 1000 |
| Greenwood, Ellis' | 1 | 0 | 1000 |
| Smith, Smiling's | 1 | 1 | .750 |
| Carter, Kaiser's | 1 | 1 | .500 |
| Jones, Kenny's | 1 | 2 | .333 |
| Fifield, Dooling's | 1 | 2 | .333 |
| Coyne, Ellis' | 0 | 1 | .000 |
| Wainwright, Rudy's | 0 | 2 | .000 |

## Indoor Sports -:- -:- Registered U. S. Patent Office. -:- -:- By TAD

GEE I'M SORRY I CAN'T GO- Y'KNOW I'M ON A MILK DIET- GOSH
HE'S GONNA HAVE TURKEY WITH STUFFIN', CRANBERRY SAUCE, STUFFED CELERY, MUFFINS,
MINCE PIE + CANDIED SWEETS, AND THEN WE WILL PUFF ON 60¢ PERFECTOS AND START AT POKER.
AND HE HAS SOME 35 YEAR OLD BOURBON = AND THERES NOT A HARSH WORD IN A BARREL OF IT
WELL MY DOCTOR ORDERED ME TO EAT NOTHIN' BUT CHICKEN AN' TO STAY IN OUT OF DE NIGHT AIR AN' BOY IT'S DIFFICULT
DIFFICULT? SAY- DATS IMPOSSIBLE
INDOOR SPORTS
TELLING THE BIG EATER ALL ABOUT THE SPREAD YOURE GOING TO TOMORROW
YOU DONT HAVE TO KNOW MUCH NOWADAYS - EVERYONE YOU MEET KNOWS IT ALL
WELL OTTO, WE ONLY LIVE ONCE
YES, AN' THAT'S ENOUGH FOR MOST PEOPLE
AD- 11-23
Great Britain rights reserved © 1927, by Int'l Feature Service, Inc.

## PITT

Continued from Page Fifteen.

punter and ball carrier. He will be the Pitt worry.

The Golden Panthers are conceded an edge with their line, except at center and the ends, where matters stand about even. From tackle to tackle, the Panthers look best. Mahoney and Cutler will stage a fine duel at center and Guarino and Doncheos will hold their own with Delp and Leaks.

In the backfield, Booth and Parkinson will give Pitt an edge in line smashing. Pitt will be stronger than they were against Nebraska and Wash-Jeff in that both Fisher and Edwards, regular quarterbacks, will be in shape to start. It is possible that Fisher will get the call at the start of the game.

Ten Panthers will be through as varsity players after tomorrow. They are Capt. Welch, Hagan, Booth, DeMoise, Kern, Wasmuth, Salata, Cutler, Roberts and Fisher. Nine Lions are to finish up, Roepke, Lungren, Pincura, Dangerfield, Harrington, Hastings, Daragh, Lesko and Mahoney.

With such an outlay of football talent in its last game, look out for some tough play. The boys will be in there fighting, State to get a victory after seven lean years and Pitt to maintain this undefeated record and insure its being selected to play in the Tournament of Roses game as the eastern representative.

Tonight, the first of a series of Penn State Alumni celebrations for the team will take the form of a smoker in Kaufmann's Auditorium, and a fine program has been mapped out for the entertainment of the state men. What throats come through tonight's fete still able to operate will be devoted to singing "Fight, State, Fight" when the teams trot on the gridiron after dinner tomorrow.

Pitt is being whooped and hurrahed by the student body and alumni. A mammoth pep meeting was carded for today along with a parade.

The expected arrival sometime today of the great Pop Warner has lent added color to the game. Pop's Stanford Cardinals are going to represent the west against the eastern selection in the Rose Bowl game New Year's Day. The Old Fox will get his first look at Pitt in four years and, despite the fact that he is now with a possible rival, is bound to inspire this 1927 Pitt team as his name and presence has inspired others.

While the Lion and the Panther snarl and rip at each other's throats in the stadium here, another classical game will be on tap in Morgantown, where West Virginia will try to end a drab, dull season with a splash of glory by whipping the powerful Presidents of Wash.-Jeff.

## KECK

Continued from Page Fifteen.

this one has been rushed through with the speed of a meteor.

BASEBALL'S two leading comedians are carrying the season on into the winter months. We mean, of course, Nick Altrock and Al Schact, the two funny fellers who gave the local fans many a laugh during the world series of 1925 and '27. They are on the stage in an act which they call "Travesties on Popular Sports" and will be seen at the Sheridan Square Theater the last three days of next week, according to word from Bill Wyman, who, naturally, wants no publicity on the matter.

BOTH KDKA and WJAS will broadcast tomorrow's Pitt-State game from the stadium. Graham MacNamee will be on the air from Franklin Field, Philadelphia, when Cornell goes on the field for the annual meeting with Penn in another Turkey Day feature. Gloomy Gil Dobie closes what really has been a disastrous season for the famous Cornell coach with the playing of this battle.

## SHOTS—PASSES

Continued from Page 15.

Greater Pittsburgh district without the usual guarantees.

In event three out-of-town teams are selected to round out a compact eight-club circuit, the name of the league this season will be changed to the Inter-County League.

There is still a chance of an out-of-town team obtaining one of the three berths declared vacant. Applications will be received up until next Tuesday night, when the loop will be reorganized at a meeting of the five franchise holders.

A FRANCHISE in the Allegheny County League its big objective, the management of the Braddock American Legion team has opened negotiations with Roy O'Donovan and Sticks Monohan, former Duquesne University stars, to bolster its lineup.

O'Donovan and Monohan are two of the greatest floor performers developed in this section of the state, and should they accept the terms of the Braddock American Legion they are going to make that quintet one of the best operating hereabouts.

Former teammates on the Duke varsity quintet, Monohan and O'Donovan want to play together this winter, and it is certain where one goes the other will go.

O'Donovan is said to be willing to accept the offer of the Braddock Legian and should he sign no trouble is expected in obtaining the signature of Monohan.

MONK KETCHELL, star center of the Goldensons and without a doubt the most improved basketeer in the Pittsburgh and Ohio Valley League ranks, gave indications of enjoying his best season on the floor in his game against the Braddock Legion last Monday night.

Ketchell came through with a half dozen baskets to contribute to the Goldensons' cause and his general deportment on the floor left nothing to be desired.

FOOTBALL
PITT vs PENN STATE
THANKSGIVING DAY
PITT STADIUM, 2:00 P. M.
Tickets Now on Sale at These Agencies:
Spalding's, 608 Wood Street.
Staaff's, 3508 Forbes Street.
Young's Drug Store, 4609 Center Avenue.
Pittsburgh Athletic Association.
Duquesne Club.
Heck Brothers, 809 Wood Street.
Yohe's Drug Store, 6130 Penn Ave. East Liberty.
Nathanson's, Fifth Ave. & Pride St.
Yohe's Drug Store Schenley Apartments.
University Club.
Webster Hall.
Sim's Drug Store, 5800 Forbes St.
Homewood Peoples Bank, Homewood, Pa.
United Cigar Store, Duquesne, Pa.
Pitt Stadium Office, Entrance C.
CALL MA-5833 FOR INFORMATION.
1600 $1.25 seats on Sale Day of Game at Stadium,
PRICES $2 AND $3

...because O.Gs. are *better*... that's why
you can smoke them—

You'll strike it rich, my friend, when you strike OLD GOLD. With your first deep draw of this new and winsome cigarette, your throat will thrill with the joy of a new discovery. A cigarette without a throat-scratch or a tongue-bite. A cigarette you can smoke from sunup to sundown, without the slightest throat-irritation and with unequalled cigarette enjoyment. The new mellowing method does it,

not a cough in a carload

OLD GOLD

*The Smoother and Better* Cigarette

20 for 15¢

Product of P. Lorillard Co., Est. 1760

25 YEARS IN THE BUSINESS

That means that we have pleased our customers—that we have gained the confidence of the public—that we have served well.

Years of experience have taught us how to conduct a used car business—how to buy the right cars—recondition them properly.

If you need a used car let us help you in selecting one. We offer you our experience and our judgment.

FRANK D. SAUPP, Inc.
24-Hour Service—Except Sunday
5928 Penn Avenue at Whitfield Street—Phone Hiland 7900
North Side Branch, 908 Federal Street—Phone Fairfax 4884

A USED CAR IS ONLY AS DEPENDABLE AS THE DEALER WHO SELLS IT

Special Notice Tourists and Hunters
COUNTRY CURED
HAMS AND BACON
Cured with salt and smoked with hickory wood at
NICELY'S MARKET
"On the Highway" at Ligonier, Pa.
Mail Orders Taken Care of Promptly

# PITT MUST BEAT STATE TO GET TRIP

## Notre Dame Works For Trojans


# SUN-TELEGRAPH SPORTS

WEDNESDAY, NOVEMBER 23, 1927


# Turkey Day Grid Menu

## SPORT COMMENT by JAMES J. LONG

THANKSGIVING DAY is the date on which the football season, barring a few import games later, is supposed to be brought to a glorious climax, and practically every part of the country has its feature contests, on that day, at which the decrees of fashion, as well as the traditions of sport, demand the attendance of everyone who can "get there."

**Nowhere does the annual Turkey Day gridiron number hold a stronger appeal for the fans of the community than Father Pitt's big attraction at the Pitt Stadium with the Panthers battling the Lions of Penn State.**

TOMORROW'S game, the thirtieth between the rivals, appears to be even more attractive than the average annual tilt, and if the weather conditions are favorable it will not be surprising if the largest crowd that ever saw a sporting event of any kind in Western Pennsylvania is on hand at the Stadium tomorrow afternoon.

It was the Pitt-Penn State game on Thanksgiving Day last year that established the present attendance record at the Panther bowl, about 52,000 witnessing the contest.

THE battle scheduled for tomorrow shapes up as an even better attraction in giving promise of thrills and a hard fight.

Penn State shapes up as a far more dangerous foe than she looked to be early in the season. It is a real team now, with a real chance, spurred on by the feeling that it is due to get a fortunate break after having only two ties and five straight defeats to show for the last seven games played here.

It will require good football and constant hustling to beat the Centre county boys, and one great danger that Pitt must fight against is the tendency to feel overconfident because the Nittany Lions have not beaten them in their annual game here since 1919.

REMEMBER when Pitt first defeated Penn State? That happened 23 years ago, after Penn State had won the first six meetings, and it was one of the biggest upsets of the 1904 season, as the Blue and White had been an overwhelming favorite in the dope and speculation before the game.

Pitt, then known as the Western University of Pennsylvania, astonished the football world by piling up 21 points and winning in a romp, 21 to 5.

Joe Thompson was captain of the Pitt or WUP team that year and also its star halfback, his mate at the other halfback position being Jud Schmidt, one of the hardest-running ball carriers ever seen here. Fanny Mehl was at fullback and Frank Rugh at quarterback.

IN THE remainder of the team the ends were Ted Ferry and Walter East, the tackles Cal Marshall and Leslie Waddill, the guards Waldy Zieg and Joe Edgar, and the center, Arthur McKean.

Since breaking the ice with its first victory, Pitt has held a considerable edge over the Centre countians, winning 14 games, tying two and losing seven. Penn State has won 12 games all told since the first meeting.

## SHOTS and PASSES by Julius Levin

THE Allegheny County League, last year one of the most strongest circuits functioning in this section, will be strengthened for the 1927-1928 campaign, provided the managers of the five clubs holding franchises are successful in obtainmng three teams outside of the Greater Pittsburgh district.

The nucleus of this year's organization will be the Enoch Rauh Club, the Duquesne Finks-Lafayettes, the Goose Goslins, the McKeesport Cyclers and the Braddock American Legion. There are numerous others who have applied for admittance to the County League, but rather than fill out the roster with three clubs whose strength is questionable, the sponsors of the loop are marking time until they are successful in obtaining three out-of-town members.

THE strength of the five members already enrolled in the County League is without the least doubt the most impressive ever gathered together for a league in this vicinity, the cream of Western Pennsylvania's basketball talent having been signed to wear their colors.

The sponsors of the league are determined that none but the best will be admitted this season. Realizing that several weak clubs in last year's league retarded the progress of the circuit considerably, the managers are eager to profit by their mistakes of last winter.

NEXT Tuesday night will determine whether or not the Allegheny County League will start the 1927-1928 campaign as a body. If the sponsors are successful in obtaining three strong teams from such well-known basketball centers as Sharon, Waynesburg, Jeannette, Butler, Uniontown and a few others seeking berths, the league will open its schedule on December 12. The managers much more prefer a late start rather than an early one with one or two weak members in the race.

The league offers many inducements to teams from outlying districts as it eliminates all the tedious work relative to the scheduling of first-class attractions. Every out-of-town club admitted to the loop is assured of the best bookings in the

Continued on Page 14.

## COLLEGIATE

**LOCAL GAME**

University of Pittsburgh vs. Penn State College, Pitt Stadium, 2 o'clock.

**WESTERN PENNSYLVANIA**

Grove City vs. Thiel, Greenville.

**WEST VIRGINIA**

West Virginia vs. Wash-Jeff, Morgantown.

West Virginia Wesleyan vs. Marshall, Huntington.

**OHIO**

John Carroll vs. Davis-Elkins, Cleveland.

Cincinnati vs. Miami, Cincinnati.

Dayton vs. Wittenberg, Dayton.

Mt. Union vs. Baldwin-Wallace, Alliance.

St. Xavier vs. Haskell, Cincinnati.

**EAST**

Penn vs. Cornell, Philadelphia.

Columbia vs. Syracuse, New York.

Brown vs. Colgate, Providence.

Catholic University vs. George Washington, Washington.

Bucknell vs. Dickinson, Lewisburg.

Franklin & Marshall vs. Gettysburg, Lancaster.

Johns Hopkins vs. Maryland, Baltimore.

Schuylkill vs. Susquehanna, Reading.

Muhlenburg vs. Western Maryland, Allentown.

**WEST**

Detroit vs. South Dakota State, Detroit.

Missouri vs. Oklahoma, Columbia.

Washington, Seattle.

Washington vs. Oregon State, Marquette vs. Iowa State, Milwaukee.

Nebraska vs. New York University, Lincoln.

Washington vs. St. Louis, St. Louis.

**SOUTH**

Alabama vs. Georgia, Birmingham.

Centenary vs. Louisville, Shreveport.

Davidson vs. Duke, Davidson.

Florida vs. Wash-Lee, Jacksonville.

Kentucky vs. Tennessee, Lexington.

Louisiana State vs. Tulane, Baton Rouge.

South Carolina vs. North Carolina, Columbia.

Vanderbilt vs. Sewanee, Nashville.

Virginia Military vs. Virginia Poly, Roanoke.

Wake Forest vs. Mercer, Asheville.

## SCHOLASTIC

Washington at New Castle.
Beaver at Rochester.
Dunbar at Connellsville.
Donora at Monongahela.
East Huntington at Hurst,
Norwin at Greensburg.
Jeannette vs. Latrobe at Scottdale.
Monessen at Charleroi.
Scottdale at Mt. Pleasant.
West Middlesex at New Wilmington.

## 1928 Golf Dates Set

NEW YORK, Nov. 23.—(AP.)—There will be no clash of dates to worry the golfing elite of America and Great Britain when the niblic wielders of the two nations unsheaf their clubs for the tournament play of 1928.

With the British features already fixed for the month of May, the United States Golf Association announced yesterday that the American open championship would be played over the Olympic Fields course, south of Chicago, on June 21, 22 and 23. District qualifying rounds will be staged on June 11.

With determination of the dates for the outstanding seasonal tournaments came the announcement that the amateur season would be enlivened by the invitation of all members of the British Walker cup team to compete for the gold mashie championship on T. Suffern Tailer's Ocean Links at Newport, R. I., the first week in September. The Britishers compete for the Walker cup team prize on August 30 and 31 at the Chicago Golf Club, in Wheaton, Ill.

The locations and dates of the 1928 tournaments, as announced by the U. S. G. A., follow:

Chicago — Open championship at Olympia Fields, June 21, 22, 23, with district qualifying rounds June 11.

Philadelphia—Public links championship over Cobbs links course, July 31 to August 5.

Wheaton, Ill.—Walker cup matches, Chicago Golf Club, August 30 and 31.

West Newton, Mass.—U. S. amateur championship, Brae Burn links, September 10 to 15.

Hot Springs, Va.—Women's championship, Virginia Hot Springs Golf and Country Club, September 24 to 29.

The date for the annual meeting of the U. S. G. A. was also set, the golf heads planning to convene in New York City January 7, 1928.

Not to leave the Far West entirely out of the golfing picture the golf association statement stated that the amateur championship for 1929 would go to the Pebble Beach course at Del Monte, Cal., for a September date to be determined later.

## GRID CAPTAINS NAMED

Yesterday was a banner day for the election of college grid captains when new leaders were named as follows:

Yale—Maxson Hunter Ebby.
Chicago—Saul Wesslow.
Purdue—Harvey Olson.
Michigan—George E. Rich.

# WARNER HERE AS "ROSES" SCOUT

By JESS M. CARVER

PITT must defeat Penn State in their annual gridiron battle in the stadium tomorrow to make sure of getting the post-season trip to the Coast to play Leland Stanford University in the Tournament of Roses game at Pasadena January 2.

This became evident today when the official invitation to play in the feature had not yet been received by the local athletic authorities, but word came on from the West that the visit of Glenn S. (Pop) Warner, former Pitt coach, as a spectator at the Thanksgiving Day clash meant he had been appointed as a sort of secret representative of the Tournament of Roses committee to pass on the worthiness of the Panthers as an opponent for his own Stanford Cardinals. It had been understood at first that Warner's visit would be only a friendly or social one and had no significance insofar as the New year's Day contest was concerned.

**SHOULD SPUR PLAYERS**

It may not be that a defeat for Pitt by State will mean that State will be substituted for the Panthers on the coast, but it likely will mean, according to unofficial advices, that Pitt will be definitely out as the eastern selection for the big game, despite the fact that a definite statement came from the coast a few days ago naming Pitt as the final choice.

The news that Pitt will have to keep its slate clean to make certain of the coast trip should act as a spur on the local players in the battle tomorrow if such an incentive were necessary.

In addition to Warner, Coach Jack Wilce of Ohio State will be a spectator at tomorrow's game. Notable sports writers from out of town also will be on hand to look over the potential eastern collegiate champions and Capt. Gibby Welch, the Panthers' all-America backfield candidate. These scribes include Grantland Rice and W. O. McGeehan of the New York Herald-Tribune, Will Wedge of the New York Sun, Hugh Fullerton of Liberty Magazine, Warren Brown of the Chicago Herald-Examiner and Walter Eckersall of the Chicago Tribune.

**CHANGE IN REFEREE**

Because of the serious injury last Saturday of C. J. McCarthy, who was to referee the game, Wilmer Crowell has been named to act in that capacity by Chairman of Officials Walter Okeson, who was delegated by Pitt and State as a neutral party to select the officials.

Kickoff for the game will be at 2 o'clock, and a capacity crowd of some 60,000 is expected, especially with the weather remaining mild.

Both the Pitt and State squads engaged in light workouts today. The Lions arrived in town last night and went to the Chartiers Heights Country Club, where they are making their headquarters. This afternoon they engaged in a light signal drill in the stadium to familiarize themselves with the conditions.

**PANTHERS FAVORED**

Pitt is going to enter the game tomorrow a favorite—at least among those who like to lay it on the line. They usually do get the long end of the odds when they play State, and there is nothing to indicate that things will be different today or tomorrow, when ever you do your betting.

State's chances seem to depend a great deal on whether or not Cy Longren is in the backfield at quarterback. It is generally understood that the State team has a great backfield when Longren is in the game and that when he is out, it is just fair. Roepke is the outstanding star, a triple threat man, a fine passer,

Continued on Page Fourteen.

## SPEAKING of SPORTS

by HARRY KECK
SUN-TELEGRAPH SPORTS EDITOR

JACK DEMPSEY spoke over the radio from New York the other night and much comment was made to the effect that he seemed to be suffering from "mike" fright because his voice appeared thin and high-pitched and he spoke with nervous quickness.

That is Dempsey's natural way of speaking. The general conception of Dempsey always has been wrong. He has been pictured in the public mind as a man who combined all of the attributes of a brutal slugger. He is a rugged, killing fighter in the ring, but anything but the type outside. His voice has the pleasant pitch of a sweet girl graduate's, and it is quite a shock to some people when they meet him. There is no gruffness about him, and he always speaks rapidly, just as he always moves about with a quick, nervous stride.

PITT vs. Penn State. That is the choice football morsel that many Western Pennsylvania football fans look forward to annually. For many of the workers it is the only game they get a chance to see because it comes on a holiday. It is the red letter day on the Pitt football calendar regardless of what other attractions may be played during the season.

Pitt and State have been meeting on Turkey Day for many years and, with relations always cordial, will continue to grace the slate on this occasion. The football schedules of the two institutions for 1928, already released, include a game for Thanksgiving Day between the long-time rivals.

PITT and State almost invariably put up a good exhibition against each other. The game comes at the end of the season and both rest the Saturday before and prime for the meeting. This year each has an exceptionally good team and, while Pitt figures to win, victory is anything but assured with the Nittany Lions displaying so much class and offensive power. Almost anything may happen when keen football rivals clash at the peak of their form and tomorrow's game is one of those instances.

Many bright spots stand out in a review of Pitt-State games of the past, but there is one that will linger longer than others in the memories of those who witnessed it as a classic among classics. That was the forward pass play that State worked from behind its own goal line to score a touchdown against Pitt at Forbes Field back in 1919. It occurred early in the battle and gave State the jump, and the Lions won handily, 29 to 0.

STATE was backed up near its goal line following a punt, and Hess, its fullback, went behind the final chalk mark ostensibly for the logical play, a punt out of danger. The ball was snapped and the Pitt forwards broke through in an attempt to block the kick. But, instead, Hess coolly passed over his left end down the side of the field. Bob Higgins, the all-American end, just back from the war, where he had played considerable football, had gone down without interference for the seeming purpose of tackling the receiver of the punt and stood all alone on his 35-yard line to make the catch of the toss. The play worked perfectly and Bob raced on unmolested the remaining 75 yards for the score. It was one of the greatest surprise plays ever pulled here, and it was little wonder the Panthers did not recover readily from the shock and embarrassment of having been thus tricked.

THAT victory in 1919 ended a string of six consecutive defeats for State by Pitt, and the next two years the games resulted in scoreless ties. All of the five subsequent engagements have seen Pitt triumph by decisive scores. Will State turn the tide once more tomorrow? The answer to that question will lure out a near-capacity crowd at the bowl if the weather continues good.

TOMORROW'S battles virtually mark the closing of the collegiate football season. How it has flitted by! It seems only a few short weeks since the curtain went up on the campaign. Perhaps the reason the season has appeared so short has been the remarkably fine weather that has attended it. Seasons with bad weather—and Pittsburgh has had its full share of them—seem to lag, but

Continued on Page Fourteen.

## Shady Side Elects Hill

By VERNON A. SWARTSFAGER

TWENTY-SEVEN years ago, E. Bruce Hill, captain of the Shady Side football team, led a powerful eleven, coached by Archer Young, one of the greatest ends of early gridiron days while at Weslevan, through an undefeated season. In 1900 the machine, captained by Hill, while smaller and well outweighted on almost every occasion, ran rampant against high school, preparatory, normal and even collegiate teams, winding up with a glorious triumph over W. U. P., now the University of Pittsburgh.

Last night in the school's Aspinwall home, a group of enthusiastic boys who have just finished a season deemed thoroughly a success, although not an undefeated one, Bruce Hill, the son of his father, was elected captain of the 1928 Shady Side eleven, the prospects for which are indeed bright.

Hill was unanimously elected to the post; he succeeds one of the most popular boys who ever donned a uniform for Coach Capt. Palmer. Hal Shekels, who for five years battled loyally at tackle for his alma mater, running up what may be a scholastic record for regularity in play. In those five years Shekels participated in 30 consecutive games, and in those 30 games he played every minute. This year he was out of the lineup for one game late in the season, caused by a severe injury to his knee.

Robert Arrott was elected to succeed William Myers as manager of the varsity eleven. In Myers, Shady Side loses a competent manager, al-

Continued on Page Fourteen.

# ROCKNE AND CHICAGO PUSH PREPARATIONS

By FRED VAN DEVENDER,
Universal Service Staff Correspondent.

CHICAGO, Nov. 23.—Knute Rockne plans to make it extremely hot for the Trojans of the University of Southern California next Saturday afternoon, regardless of what the prevailing atmospheric temperature may be.

The announcement from Los Angeles yesterday that the Thundering Herd already has started its thundering toward Chicago for the great intersectional classic with Notre Dame brought loud hurrahs here.

"They're off!" as it were. For the start of the Pacific Coast lads is merely the start of what may be one of the greatest football games ever.

And as Chicago rushed feverish preparations to show its hospitality, Knute rushed his charges through drills, formations, signals, fundamentals and what have you in order to get together that beat which he plans to shove off on the Trojans.

Knute is extremely apprehensive of the coast boys. He remembers along about three weeks ago, when such a hullabaloo was raised because Bruce Caldwell was declared ineligible to play football for dear old Eli Yale.

Now he hears that Williams, that fleet halfback who did most of the work against Notre Dame last year, is in a hospital with a broken back.

"Well, now maybe that will make that Thundering Herd thunder all the more," he mused. "It made Yale fight all the harder against Princeton."

Knute's charges are in great condition. They have recovered their morale after the unmerciful beating your Uncle Samuel's Cadets handed out to them, and as far as physical condition is concerned, it never was better.

LOS ANGELES, Nov. 23.—Carrying the colors of the University of Southern California and the hopes of the Pacific Coast, 33 Trojans left from the Southern Pacific station for Chicago and the scene of their Saturday's battle with Notre Dame's famous Irish yesterday.

Their departure marked the first time that any collegiate eleven ever traveled east of the Rockies for a major gridiron encounter. Since the first days of the game, the young men have always gone west for their intersection battles.

It was a rousing, nerve-tingling, soul-stirring send-off that the Trojans received from the girls they left behind them, and the fellows and folks and friends. It was one of the wildest demonstrations ever staged within the confines of the S. P. depot.

# CROWLEY STAYS AT COLUMBIA

NEW YORK, Nov. 23.—(INS.)—Charles F. Crowley, former Harvard end, who today possesses a renewal of his contract as head coach at Columbia University, celebrated the event by favoring his charges with only a light exercise workout on the eve of the annual Thanksgiving Day clash with Syracuse.

The Syracuse squad of 24 men also was scheduled for a brief drill here today.

Syracuse was generally favored today to trim Crowley's men.

**PURPLE RETAINS HANLEY**

EVANSTON, Ill., Nov. 23.—(INS.)—Northwestern is satisfied with Football Coach Dick Hanley and will retain him in that position, Tug Wilson, director of athletics, announced today.

## Tech Hits Mormon City

SALT LAKE CITY, Utah, Nov. 23.—The football troupe of Carnegie Tech reached the city early today after a 24-hour run from Colorado Springs, where it spent the day. The squad was immediately rushed to the gridiron of the University of Utah, where Coaches Steffen and Waddell sent the Tartans through their first real workout since preparing for the Detroit game. The Skibos will spend several hours here and then make ready for their hop to Portland for the Oregon State College game Saturday.

Four regulars, while not definitely out, are so badly bruised up that it is very unlikely that they will start the game. Cowan and Wertenberger, Coaches Steffen and Waddell declared, are likely to be kept on the sidelines.

Should the coaches make a definite selection, Lovewell will be placed at guard and Harmon at the outside halfback position. Al Irwin, freshman coach, who left ahead of the main squad, greeted the Carnegie outfit. Al made arrangements for the coming of the Skibos. He also scouted the Aggies in their game with Idaho.

Irwin stated if the Tartans hold the Portland outfit to a couple of touchdowns, they will be quite fortunate.

## OLD RIVALS TO MEET

The strong Beechview Orioles will meet Beltzhoover Scholastics at Warrington Park at 10 a. m. tomorrow. Considerable interest has been shown in the battle, which is one of natural rivals, and a large crowd is expected.

# THOMPSON'S THREAT SLAP AT PHILS

By CHARLES J. DOYLE.

THE threat of Fresco Thompson, Phil second baseman, to quit baseball at the threshold of his career is a sure sign of some dissatisfaction over his Philadelphia status.

Fresco doubtless thinks it will be hard for him to receive a salary in 1928 commensurate with his services and he has taken time by the forelock, as it were, to make known his feelings in the matter.

The former Pirate is only a boy, and he loves baseball so dearly that he would pine for the sport if he were to give it up.

Thompson's father has a big position with a mercantile company, which has many stores throughout the United States. The parent of the slick keystone tender threatened to take his boy out of baseball when he thought he was not being treated just right.

Fresco's dad was ready to set him up in a lucrative position with much chance for advancement. Tommy is well qualified to hold down a big job, but he is wild over baseball.

Thompson senior told a Sun-Telegraph correspondent some time ago that the chances for Fresco getting a satisfactory contract with the Phils for next year were dubious.

The youngster, it will be remembered, was traded to the Phils by the Giants after McGraw had acquired Rogers Hornsby. At that time, Thompson stated he would rather play regularly for the lowly Phils than to be a bench-warmer with the haughty Giants. And he meant it.

Starting the 1927 season with a broken finger, Thompson refused to leave his post. His teammates said his handicap was most severe, yet he persisted in his daily play and at the end of the season he stood out as one of the league's best second baseman.

Fresco hit a bit better than .300, he fielded cleverly, he was among the 10 best base-stealers and he had an aggressiveness that was commented on by other performers.

# STOCKS-BONDS-GRAIN-PROVISIONS-LIVESTOCK

## Forbes

### New England's Misfortunes Over, Advance Under Way

By B. C. FORBES

IS New England nearing the end of her misfortunes?

SHE has had to bear up against a great deal. Going back a bit, the collapse of the New Haven Railroad strewed New England with financial wreckage and had hurtful ramifications far beyond the pockets of the unhappy holders of the road's securities.

The war boom and the post-war boom didn't do quite as much for New England as it did for many other parts.

When the 1920-1921 collapse came it hit particularly severely two of New England's major industries, shoe manufacturing and cotton manufacturing. Both industries have dragged along since. However, the cotton business took on renewed vigor some little time ago and now the shoe business is showing at least some improvement.

Then came this month's disastrous floods. They afforded opportunity for an impressive display of New England's spirit, New England's courage, New England's imperturbability.

A NEW ENGLANDER, thoroughly familiar with New England conditions, applies this column with observations:

Speaking industrially, the New Englander is a peculiar individual. He does not shout and sing as he saws wood. But he has been sawing wood for a good many years. He has had to use some of it—just now New England is experiencing an inevitable period of readjustment in one of its industries—but he still has a respectable pile to show for his labors."

Recalls that the delegates to a convention in Boston a few days ago were urged by Secretary Limbig of the Boston Chamber of Commerce to take a taxi ride through the city, circling the city, because, he told them:

"You will find this a big city. Only three metropolitan districts in America have more people, 2,000,000. You will see some of our 4,800 factories, which show a gain over the previous year of $87,500,000 in production. You will see some of the new buildings needed to take care of the 250,000 people Metropolitan Boston adds every 10 years to her population. You will see some of the shoe factories which still give the Bay State first rank in the nation's production—last year more than 38,000,000 pairs—factories that help Massachusetts to produce 22 per cent of the nation's leather shoes, and Boston to produce 40 per cent of the nation's rubber shoes. You will see our harbor, the tonnage of which has nearly doubled since 1915. You will see signs of the industrial diversification that is going on here. You will see, for example, a great modern blasting furnace—a strange sight, New England skies lurid with iron-making."

NOTHING downhearted about that!

In contrast with many comments upon New England, read these facts from a booklet just issued by the Boston Chamber's bureau of commercial and industrial affairs, "Boston, an Old City With New Opportunities":

Boston has the largest drydock in the United States, 30,000 acres of magnificent harbor, with 40 miles of berthing space.

Boston is the largest wool center in the country and receives more than half the raw wool imported into the United States.

It is the most important fish port of the western hemisphere.

It is the largest center and market of the allied shoe and leather industries in the world.

It is the center of the most important manufacturing district in the country.

Boston is fourth in volume of bank clearings in the United States, from $1,000,000 (one billion) to $1,500,000,000 (one and one-half billion) annually.

Boston has nearly $900,500,000 (nine hundred million) invested in manufacturing establishments.

MY New England friend added: "Yes, Boston and New England have a sizeable wood-pile to their credit—and the New Englander is still sawing wood."

THE prediction is that New England has immediately ahead of her distinctly better years than those immediately behind her.

(Copyright, 1927, by B. C. Forbes.)

### Pittsburgh Clearing House.

| | Exchanges. | Balances. |
|---|---|---|
| ..... | $12,717,621.85 | $13,346,778.10 |
| ..... | 15,337,482.04 | 15,104,173.20 |
| ..... | 10,601,700.65 | 10,474,542.97 |


A GENERAL INVESTMENT SERVICE

Offerings submitted—Orders executed
Statistical Information Service

*Inquiries Invited*

PRESCOTT LYON & COMPANY
Oliver Building : Pittsburgh : Telephone Grant 4561
DIRECT PRIVATE WIRE TO NEW YORK

New York Correspondents
J. & W. SELIGMAN & CO., 54 Wall Street


## SCORE STOCKS SOAR 4 TO 12 POINTS

NEW YORK, Nov. 23.—(AP.)—Speculative interest in today's stock market centered in about a score specialties, which soared 4 to 12 points. Standard industrials and rails held fairly steady, meeting good support on reactions, but also encountering large offerings on the rallies. Pool operations continued to provide a large part of the buying power, although increased public participation was reported by commission houses in many of the speculative favorites.

Calling of about $10,000,000 in bank loans, presumably to meet holiday currency demands, had no effect on the money market. Call money renewed at 3½ per cent for the fifteenth consecutive session.

Rumors of a new steel merger to be headed by the Youngstown Sheet and Tube Company were not taken seriously in banking quarters. Some selling came into U. S. Steel common, but it was checked by the announcement of another slight increase in the corporations' mill operations, accompanied by reports of large railroad inquiries for rails. Otis Steel prior preferred soared 11 points to a new high at 91 on reports that the company would earn more than double its $7 dividend this year. National Lead jumped nearly 10 points to a new top at 135, and Brooklyn Edison advanced 7 points to a new peak at 194.

Renewed buying of Montgomery Ward, which approached close to the century mark, was accompanied by unconfirmed rumors that Arthur Cutten, Chicago operator, was heavily interested in that issue. Radio, Philadelphia and Reading Coal, Dodge Brothers preferred and American Republic also showed great activity, blocks of 2,000 to 10,000 shares changing hands in these and other issues.

Buying of the rails was held in check by the publication of relatively poor October earnings reports by the Southern Pacific, Wabash and Western Maryland roads. Special strength developed, however, in the "Soo" issues, each of which advanced 3 points or more.

## DIVIDEND INFORMATION

**35 Cents Extra on Razor.**

American Safety Razor Corporation declared an extra dividend of 10 cents and a quarterly dividend of $1, placing the issue on a $4 annual basis, both payable January 3 to record December 15. In the preceding quarter the company paid 40 cents in cash and 1 per cent in stock.

* * *

**Jones & Laughlin.**

Jones & Laughlin Steel Corporation regular quarterly dividend of 1¾ per cent on the 7 per cent cumulative preferred stock, payable January 3 to record December 15.

* * *

**Markey Companies.**

Markey Companies regular quarterly dividends of 1¾ per cent on the common and 1 per cent on the preferred stock, payable January 3 to record December 5.

* * *

**Public Service, New Jersey.**

Public Service Corporation of New Jersey declared the regular quarterly dividends of 10 cents on the common, $1 on the 8 per cent cumulative preferred, $1.75 on the 7 per cent cumulative preferred, and regular monthly dividend of $.50 cents on the 6 per cent cumulative preferred, all payable December 31 to record December 5.

* * *

**Silberling Rubber.**

Silberling Rubber Company declared an initial dividend of $1 a share on the common, payable December 15 to record November 26.

* * *

**Teleautograph Preferred.**

Teleautograph Corporation regular quarterly dividend of $1.75 on preferred, payable January 15 to record December 31.

* * *

**Chicago Mill and Lumber.**

Chicago Mill and Lumber Company regular quarterly dividend of 1¾ per cent on preferred, payable January 1 to record December 24.

* * *

**International Cement.**

International Cement Corporation regular quarterly dividend of $1 on common and $1.75 on preferred, payable December 31 to record December 15.

* * *

**Kelsey-Hayes Wheel.**

Kelsey-Hayes Wheel Corporation regular quarterly dividend of 10 cents on common, payable January 3 to record December 31.

* * *

**Montana Power.**

Montana Power Company regular quarterly 1¾ per cent common dividend, payable January 3 to record December 12.

* * *

**R. H. Macy Stock Dividend.**

R. H. Macy declared a stock dividend of 5 per cent and the regular quarterly cash dividend of $1.25 on the common, payable February 15 to record January 25.

* * *

**Weston Electrical Instrument.**

Weston Electrical Instrument Company regular quarterly dividend of 10 cents class A, payable January 3 to record December 15.

* * *

**Mathieson Alkali Works.**

Mathieson Alkali Works regular quarterly dividends of $1 on common and $1.75 on preferred, payable January 3 to record December 15.

* * *

**Penna. Dixie Cement.**

Penna. Dixie Cement Corporation regular quarterly dividend of 10 cents on common, payable January 3 to record December 15 and $1.75 on preferred, payable December 15 to record December 1.

* * *

**Lord & Taylor.**

Lord & Taylor regular quarterly dividend of 1¾ per cent on the common, payable January 3 to record December 15.

* * *

**General Electric.**

General Electric Company regular quarterly dividend of $1 on common and 15 cents on special stock, payable January 17 to record December 23.

* * *

**Central Alloy Steel Corporation.**

The regular quarterly dividend of 50 cents on the common and $1.75 on the preferred. Common payable January 10 to record of September 30, and preferred January 15 to record of January 1.

## NEW YORK CLOSE WITH COMPARISONS

| STOCKS | Wednesday High | Low | Close | Close Nov.22 | Nov.16 |
|---|---|---|---|---|---|
| Abitibi P&P. | 13⅞ | 13⅝ | 13⅝ | 13⅝ | 13⅛ |
| Abraham&S. | 118¾ | 116 | 118⅝ | 116½ | 113 |
| Do. pref... | 111¼ | 111¼ | 111¼ | .... | .... |
| Adv. Rumely | 14¼ | 13½ | 13½ | 14⅛ | 12⅝ |
| Do. pref... | 43 | 39¼ | 40¾ | 41 | 35½ |
| Ahumada Ld | 3⅝ | 3⅝ | 3⅝ | 3¼ | .... |
| Air Reduct'n | 178⅞ | 176¼ | 178¼ | 175⅝ | 176⅛ |
| Ajax Rubber | 8¼ | 8 | 8 | 8¼ | 8 |
| Alaska Jun.. | 1¼ | 1¼ | 1¼ | .... | 1⅜ |
| Alb'y P.W.P | 20¼ | 20¼ | 20¼ | 20⅛ | 20⅛ |
| Allied C.& D. | 151¾ | 151 | 151¾ | 151 | 151 |
| Do. pref... | 123¼ | 123¼ | 123¼ | .... | .... |
| Allis-Chalmers | 115 | 114 | 114⅜ | 114½ | 113½ |
| Amal. Leath | 12⅜ | 12¼ | 12¼ | .... | .... |
| AmeredaCor | 30 | 29⅜ | 29⅜ | 29⅜ | 30 |
| Am.Ag.Chm. | 13¾ | 13½ | 13½ | 14 | 14⅝ |
| Do. pref... | 49¼ | 48⅜ | 49¼ | 50 | 48¼ |
| A Bank Note | 83 | 82 | 82½ | 82 | 79⅜ |
| Do. pref... | 82½ | 82½ | 82½ | 82½ | 80½ |
| Am. Beech M | 23¾ | 22⅜ | 22⅜ | 22⅝ | 23½ |
| A.B.Brew'y | 41⅜ | 41 | 41½ | 40½ | .... |
| A.Brown B'v | 14 | 12½ | 12½ | 14¼ | 8½ |
| Do. pref... | 57½ | 51½ | 54⅜ | 56 | 40⅛ |
| Am. Can.... | 73 | 72 | 72⅜ | 72½ | 70⅛ |
| Do. pref... | 135½ | 135½ | 135½ | .... | .... |
| A.Car & Fdy | 104¼ | 103½ | 104 | 104 | 104 |
| Am. Chicle.. | 71½ | 71 | 71 | 70½ | 72⅜ |
| Do. p. pref | 105½ | 105½ | 105½ | .... | .... |
| A. Drug Sys. | 15½ | 14⅜ | 15 | 15¼ | 13⅜ |
| Am.Encs. T.. | 48 | 48 | 48 | 48 | 49 |
| Am. Express | 178¾ | 176 | 176 | 176 | 180 |
| A.For.Power | 27⅜ | 27½ | 27½ | 27¾ | 27⅜ |
| Do. pref... | 106 | 106 | 106 | 106 | 104¼ |
| A. Hide & L. | .... | .... | .... | 12 | .... |
| Do. pref... | 59½ | 58¼ | 59½ | .... | 58½ |
| A.Home Prd. | 69⅜ | 67¾ | 69⅜ | 68¾ | 70 |
| Am. Ice Sec. | 30⅛ | 28¾ | 30⅛ | 29⅛ | 29⅝ |
| A.La F&P... | 6 | 6 | 6 | 5⅜ | 6 |
| Am.Interest | 55 | 54⅜ | 54⅜ | .... | 52½ |
| A. Linseed O | 70¾ | 69⅜ | 69⅜ | 70 | 71 |
| Do. pref... | 87 | 87 | 87 | 87½ | 89⅜ |
| Am. Locome | 107½ | 107 | 107½ | 107 | 106 |
| Do. pref... | 124½ | 124¼ | 124½ | 124¼ | 124 |
| A Mach Fdy. | 158 | 158 | 158 | 157¼ | 156 |
| Am. Piano.. | 24½ | 23⅝ | 24½ | 24⅜ | 26⅛ |
| Do. pref... | 89½ | 84 | 84 | 90 | 89⅞ |
| A.Power & L | 67 | 66¾ | 66¾ | 66⅝ | 67 |
| A. Radiator. | 133⅛ | 133 | 133 | 134 | 136 |
| Am. Ry. Exp | 109 | 109 | 109 | 109½ | 114⅜ |
| A. Republics | 60⅝ | 56 | 59⅝ | 55¼ | 47⅜ |
| Am. S. Razor | 62¼ | 61 | 61 | 62⅜ | 59⅛ |
| Am. Sesting | 40½ | 40½ | 40½ | 40⅝ | 40⅜ |
| Am. Shipbg. | 121 | 119 | 121 | 119¼ | 107 |
| A. Ship & C.. | 2⅜ | 2⅜ | 2⅜ | 2¾ | 3 |
| A.Smelt & R. | 173⅜ | 172⅜ | 173 | 173 | 171¼ |
| Do. pref... | 131⅛ | 131⅛ | 131⅛ | .... | 130⅝ |
| Am. Snuff... | 146⅜ | 145 | 146 | 146 | .... |
| A. Steel Fdy. | 57⅜ | 55½ | 57 | 54⅝ | 51⅝ |
| Am. Sugar... | 74½ | 74 | 74¼ | 74 | 75¼ |
| Do. pref... | 108⅜ | 107⅜ | 107⅜ | .... | 108½ |
| A. Sumatra.. | 63⅜ | 63 | 63½ | 64 | 62⅜ |
| A. Tel & Tel | 180⅜ | 179⅝ | 180 | 179⅜ | 177⅜ |
| Am. Tobacco | 180 | 177⅜ | 177½ | 177¼ | 176 |
| Do. B..... | 179⅜ | 178 | 178¼ | 177¾ | 176⅜ |
| A.Type Fdrs. | 124 | 124 | 124 | 124 | 123 |
| A.Water Wks | .... | .... | .... | .... | .... |
| Do new.... | 62⅜ | 60½ | 61⅜ | 60⅝ | 62½ |
| Do 1st pref | 101¼ | 101¼ | 101¼ | 101½ | 101 |
| Am. Woolen. | 21½ | 21¼ | 21⅜ | 21 | .... |
| Do. pref... | 52 | 51⅜ | 51⅜ | 51½ | 53 |
| Am. W. Pr.. | .... | .... | .... | .... | .... |
| Do. cfs.... | 20 | 19½ | 20 | 20 | 21¼ |
| Do pf cfs. | 48 | 48 | 48 | 49¼ | 49 |
| A. Zinc & L. | 7¼ | 7 | 7¼ | 7 | 6 |
| Do. pref... | 39⅜ | 38¼ | 39⅜ | 38½ | 36¼ |
| Anaconda C. | 52 | 51¼ | 52 | 51½ | 49⅜ |
| An. Do. Mit.. | 61 | 60 | 60⅝ | 60 | 54½ |
| Anns. Del pf. | 87½ | 87¼ | 87¼ | 87 | 87⅜ |
| Anns. Ill. A. | 9¼ | 10⅜ | 11¼ | 10½ | 9⅜ |
| Anns. Ill. B.. | 6⅜ | 6⅜ | 6⅜ | 6½ | 5⅜ |
| Anns. Ill. pf.. | 72 | 68½ | 72 | 67⅜ | 64½ |
| Arnold Con.. | 52 | 51 | 51⅜ | 51 | 48⅜ |
| Art L'm Cor. | .... | .... | .... | .... | 45¼ |
| Do. pref... | 109⅜ | 109⅛ | 109⅜ | 114¼ | .... |
| Ass'd Dr. Gs. | 53¼ | 52¼ | 52¼ | 52⅝ | 51⅜ |
| Do. 1st pf. | 109⅜ | 109½ | 109⅜ | 108 | .... |
| A. T. & S.F. | 193⅜ | 192 | 192⅝ | 191⅝ | 191 |
| At. C.O.&W.I.. | 39 | 39 | 39 | 38½ | 36 |
| Atlantic Ref.. | 114⅝ | 114 | 114 | 115⅜ | 120⅜ |
| Atlas Tack... | 78 | 78 | 78 | .... | .... |
| A.Vivi &.... | 80 | 80 | 80 | .... | .... |
| Auto Sales C. | 7⅜ | 6½ | 7⅜ | 6 | .... |
| Autostrop A. | 46¼ | 45½ | 46¼ | 45¼ | 43⅜ |
| Bald. Loco.. | 252 | 252 | 252 | 253 | .... |
| Do. pref.... | 123½ | 123½ | 123½ | .... | .... |
| B. & O..... | 118⅜ | 117⅞ | 117½ | 117⅜ | 116⅝ |
| Do. pref... | 81⅜ | 81⅜ | 81⅜ | .... | 81 |
| Barn. & Ar. | 71¼ | 72 | 71¼ | 70⅜ | 72⅜ |
| Barnsdall A. | 25½ | 24½ | 25 | 25 | 25⅜ |
| Bayuk Bros. | 108¼ | 102½ | 108¼ | 102 | 99 |
| Do 1st pf. | 108 | 107¼ | 108 | 107¼ | 107½ |
| Beacon Oil... | 15 | 15 | 15 | .... | 14½ |
| Beechnut P.. | 72⅜ | 72 | 72⅜ | 72 | 69 |
| Bethlehem S | 55½ | 54⅜ | 54⅜ | 55 | 54⅜ |
| Do. 7% pf. | 117⅜ | 117⅜ | 117⅜ | 117⅜ | 116⅜ |
| Best & Co... | 58¼ | 57½ | 58 | 58 | 56⅜ |
| Bloom'dale.. | 49⅜ | 48⅜ | 48⅜ | 49 | 48 |
| Blumenthal.. | .... | .... | .... | .... | .... |
| Do. pref... | 80¼ | 80¼ | 80¼ | 80 | .... |
| Bon Ami.... | 65½ | 64⅜ | 65½ | 64⅜ | 65⅜ |
| Botany CMA. | 23 | 23 | 23 | .... | .... |
| Briggs Mfg.. | 23⅜ | 23½ | 23½ | 23½ | 21⅜ |
| Bklyn. Edison | 193½ | 187⅜ | 193½ | 187 | 181⅜ |
| Bklyn. Manha.. | 56 | 55½ | 55½ | 56½ | 56 |
| Do. pref... | 82½ | 82 | 82⅜ | 82 | .... |
| Bklyn. U. Gas. | 157 | 145½ | 150¾ | 145⅜ | 137⅜ |
| Brown Shoe. | 45⅜ | 44½ | 45⅜ | 44½ | .... |
| Brun. Term.. | 14½ | 12 | 14 | 11⅜ | 10¼ |
| Brun.-B.-Co.. | 34⅜ | 34⅜ | 34½ | 34½ | 33⅜ |
| B. R. & P... | 91 | 83 | 91 | .... | .... |
| Do. pref... | 98 | 98 | 98 | .... | .... |
| Burns Bros.. | .... | .... | .... | .... | .... |
| Do. A..... | 102⅞ | 102⅜ | 102⅞ | .... | 101 |
| Do. B..... | 18¼ | 18¼ | 18¼ | 18 | 18¼ |
| Burr. Ad Ma.. | 135½ | 133 | 135⅝ | 133 | 137⅜ |
| Bush Termin. | 65½ | 65½ | 65½ | 65 | 65 |
| Do. deb.... | 108⅜ | 107⅞ | 107⅞ | 108 | 108⅜ |
| Butte C. & Z. | 4⅞ | 4⅞ | 4⅞ | 4⅞ | 3⅝ |
| Butte & Sup. | 10 | 9¾ | 10 | 10½ | 9¼ |
| Byers Co.... | 84⅜ | 83 | 83 | 84⅜ | 81⅝ |
| Calif. Pack.. | 69⅜ | 69⅛ | 69⅜ | 69½ | 67⅜ |
| Calif. Pet.... | 23 | 22⅝ | 22⅝ | 23 | 23⅛ |
| Calu.E.&L. | 18 | 18 | 18 | 18 | 17½ |
| Cal. & Arte. | 95¾ | 93¾ | 94½ | 95¾ | 90¾ |
| Cal. & Hec.. | 19¼ | 18⅝ | 19 | 18½ | 16⅜ |
| Can D G Alk. | 51⅜ | 51 | 51⅜ | 51 | 49⅝ |
| Can. Pacific. | 197⅜ | 195⅝ | 197 | 195 | 194 |
| Do 1st pf. | 192⅜ | 192 | 192 | 192 | .... |
| C. Cin & O.. | 94 | 94 | 94 | .... | .... |
| Case T. Mch. | 266 | 264 | 266 | 264 | 273 |
| Cast Alloy St. | 283 | 278 | 283 | 283 | 28 |
| Cast.RR N.J | 309 | 309 | 309 | 310 | .... |
| Cent. Ill. M. | 14 | 13⅜ | 14 | 13½ | 13 |
| Cerro De P. | 67 | 65½ | 66¾ | 64⅜ | 62¼ |
| Cert-Teed P. | 52⅜ | 52½ | 52½ | 52½ | 52⅜ |
| Certo Corp... | 70¾ | 70¼ | 70¾ | 70 | 70 |
| Chand-O. M. | .... | .... | .... | 65 | 65 |
| Do. pref... | 19½ | 19½ | 19½ | 19¼ | 19¼ |
| Chess. & O.. | 210 | 208⅜ | 209¼ | 209 | 211⅝ |
| Chet. Corp.. | 84¼ | 83½ | 83⅞ | 84⅛ | 84 |
| Chi. & Alton | .... | .... | .... | .... | 9 |
| Do. pref... | 11¼ | 11⅛ | 11¼ | 11⅜ | 12¼ |
| Chi. & R. Is. | .... | .... | .... | .... | .... |
| Do. pref... | 73 | 73 | 73 | 73⅞ | 75 |
| Chi. Gt. W... | 13½ | 13⅛ | 13⅜ | 13 | 13½ |
| Do. pref... | 30¼ | 29⅜ | 29⅜ | 29⅝ | 30⅜ |
| Chi. M.&St.P | 15½ | 15½ | 15½ | .... | 16¼ |
| Do. pref... | 28⅜ | 28⅛ | 28⅜ | 29 | 29½ |
| Do. pf. cfs | 28½ | 28⅜ | 28⅜ | 28½ | 28½ |
| Chi. North . | 91¼ | 90¼ | 90¾ | 90¼ | 91 |
| Chi. P. Tool. | 130 | 128½ | 130 | .... | .... |
| Chi. R. I.& P | 108⅜ | 107¾ | 108 | 107 | 109 |
| Do 7% pf | 111 | 110 | 110 | .... | 111¼ |
| Chi. T. Chb. | 43¼ | 42⅜ | 43¼ | 44 | 43¾ |
| Childs Co... | 56⅜ | 56 | 56 | 56 | 56 |
| Childs Corp... | 37⅜ | 37½ | 37⅝ | 37½ | 36⅜ |
| Chrysler M.. | 67 | 66 | 66 | .... | .... |
| Chrysler M.. | 58 | 57¼ | 57¾ | 57 | 56⅜ |
| City Store B | 56 | 55⅜ | 55⅜ | 56 | 55⅜ |
| Clett. Peab. | 82 | 81 | 81½ | 81 | 80⅜ |
| Do. pref... | 125 | 125 | 125 | .... | 124⅜ |
| Coca-Cola... | 125½ | 124 | 125½ | 124⅜ | 122 |
| Collins&A.M. | 93⅝ | 93⅛ | 93⅜ | 93¼ | 92⅜ |
| Col. Fuel&I. | 78¼ | 75 | 75 | 75¼ | 77¼ |
| Columb. Car | 96⅜ | 94⅜ | 96⅛ | 95½ | 97 |
| Col Gask &.. | 93 | 92 | 92½ | 93¼ | 91 |
| Do.pref.. | 108 | 108 | 108 | 108 | 108½ |
| Com. Credit | .... | .... | .... | 19⅜ | .... |
| Do.pref... | 23½ | 23½ | 23½ | 23 | .... |
| Do. pf. B.. | 23 | 23 | 23 | .... | 22⅜ |
| Do. 1st pf. | 85 | 84½ | 84½ | 83⅜ | 82 |
| Com. Fu. Tr. | 59½ | 58¾ | 58⅜ | 59⅛ | 57⅝ |
| Do 4½% pf | 90⅜ | 90 | 90 | 90 | .... |
| Do. 7% pf | 99 | 99 | 99 | .... | 99 |
| Com Solvent | 156 | 153 | 156 | 153⅜ | 153¼ |
| Com Power. | 68⅜ | 67⅜ | 68 | 67⅜ | 66 |
| Con. N. Pub. | 44⅝ | 44⅜ | 44⅝ | 44½ | 46½ |
| Congoleum.. | 27¼ | 26⅝ | 26⅝ | 27 | 25½ |
| CongressCig | 79½ | 78½ | 78½ | 77⅜ | 71⅜ |
| Cons. Cigar.. | 79⅜ | 79⅜ | 79⅜ | 79⅜ | 79½ |
| Cons. Dist... | 8⅜ | 8⅜ | 8⅜ | 8⅜ | 8⅜ |
| Cons Gas | 120⅜ | 119 | 119⅜ | 117½ | 114⅝ |
| Do pref. | 101½ | 101 | 101¼ | 101 | 100⅝ |
| Cons RR Cf | 71⅜ | 71⅛ | 71½ | 71 | 71 |
| Cons Tex | 3⅜ | 3⅜ | 3⅜ | 4 | 3⅜ |
| Cont Bak A. | 55 | 54 | 54⅜ | 54⅜ | 52½ |
| Cont Bak B. | 6⅜ | 6 | 6 | 6¼ | 5½ |
| Cont Bak pf. | 95¼ | 95 | 95¼ | 94¼ | 94⅜ |
| Cont. Can... | 80¼ | 78½ | 79 | 78½ | 76¾ |
| Cont. Insur. | 233¼ | 233¼ | 233¼ | 233½ | 230 |
| Cont. Motor. | 10 | 9⅞ | 9⅞ | 9⅞ | 9½ |
| Corn Prod... | 66½ | 64 | 66⅜ | 64½ | 64 |
| Cory Inc.... | 115½ | 114½ | 114½ | 114⅞ | 109¾ |
| CrWill 1st pf | 92⅞ | 92⅜ | 92⅜ | .... | .... |
| Crucible Stl. | 88⅜ | 87¾ | 88 | 88¼ | 82½ |
| Cuba Co..... | 25⅜ | 24 | 24 | 25½ | 25½ |
| Cub. A. Sug. | 22 | 22 | 22 | 22 | 22¼ |
| Cudahy Pk.. | 55⅜ | 54⅜ | 54⅜ | 54 | 55 |
| Curt Aero... | 47⅛ | 47⅜ | 47⅜ | 47⅜ | 45⅛ |
| Cushman S.. | 140½ | 140 | 140½ | 140 | 142 |
| Do 7% pf. | 116½ | 116½ | 116½ | .... | .... |
| Davison C... | 34 | 34 | 34 | 34½ | 33⅜ |
| Deere Co pf. | 114¼ | 114¼ | 114¼ | 114 | 115 |
| Dela. & Hud. | 186 | 182 | 182⅜ | 184 | 187 |
| Del. L. & W. | 139 | 138 | 139 | 139 | 138 |
| Det. Edison.. | 165½ | 162½ | 165¼ | .... | .... |
| Devoe&Rey.. | .... | .... | .... | .... | .... |
| Do. 1st pf. | 111 | 111 | 111 | .... | .... |
| Diamond M. | 139⅜ | 139⅜ | 139⅜ | 139⅜ | 136¼ |
| Dodge Br. A. | 20½ | 19⅜ | 20¼ | 19⅜ | 19⅜ |
| Do. pref... | 72½ | 70 | 71¾ | 70 | 62⅜ |
| Dome Mines.. | 13⅜ | 13 | 13⅜ | 12½ | 11 |
| Dunhill In... | 59 | 57⅞ | 59 | 59¼ | 58⅜ |
| Dupont DeN. | 319 | 317 | 319 | 320 | 324¾ |
| Do. deb.... | 115⅛ | 115⅛ | 115⅛ | 114¾ | 114 |
| Duq. Lt. 1 pf. | 116 | 115¼ | 115¼ | 116¾ | .... |
| Eastman Ko | 170½ | 167 | 167 | 168⅜ | 169⅞ |
| Do. pref... | 125½ | 125½ | 125½ | .... | 125 |
| Eaton Axle.. | 23⅜ | 23¾ | 23⅜ | 23⅜ | 23½ |
| El. Auto Li.. | 98¾ | 97¼ | 97¼ | 98⅛ | 98 |
| Elec. Boat... | 15⅜ | 14⅝ | 14⅜ | 15⅜ | 17½ |
| El Pow & Lt. | 27¾ | 27½ | 27¾ | 27½ | 27¾ |
| Do. pref... | 108 | 108½ | 108 | 106 | 103⅜ |
| Do 6% pf. | 120 | 120 | 120 | .... | .... |
| El. Refrig... | 9½ | 8⅞ | 9⅜ | 8⅝ | 8⅝ |
| El Stor Bat.. | 71¾ | 71¼ | 71½ | 71½ | 72 |
| Em Bras A. | 10 | 9½ | 9½ | 9½ | 8⅛ |
| Em Bras B. | 4⅜ | 4⅜ | 4⅜ | 4⅜ | .... |
| Endi.John.. | 75½ | 74⅜ | 74⅜ | 75 | 74 |
| Do. pref... | 124½ | 124¼ | 124½ | .... | .... |
| Eng Pub Svc | 35¼ | 35¼ | 35¼ | 35⅜ | 36⅛ |
| Equit Off... | 92⅜ | 92¼ | 92½ | 91½ | 92⅜ |
| Erie R. R... | 62⅜ | 62⅛ | 62⅜ | 62⅝ | 64⅜ |
| Do 1st pf. | 63⅜ | 62½ | 63⅜ | 62 | 61⅜ |
| Erie Stm 8% | 33⅜ | 33¼ | 33¼ | 33⅜ | 33⅜ |
| Do. cfts... | 33⅜ | 33⅜ | 33⅜ | 33½ | 33½ |
| Eureka Vac. | 75¼ | 74¼ | 75¼ | 74⅜ | .... |
| Fid.Lt. & T. | .... | .... | .... | 39 | 39 |
| Do. pref... | 98½ | 98½ | 98½ | 98¾ | .... |
| Fed. M. & S. | .... | .... | .... | .... | .... |
| Do. pref... | 96½ | 96½ | 96½ | .... | .... |
| Federal Mot. | 18⅜ | 18½ | 18⅛ | .... | 18⅛ |
| Fid-Fi. F.In. | 165 | 165 | 165 | 165 | 169½ |
| First N.Store | 29⅜ | 29½ | 29⅜ | 28¾ | 26⅜ |
| Fisk Rub.... | 16 | 15⅜ | 16 | 15⅜ | 15½ |
| Do. 1st pf. | 92 | 91 | 92 | .... | .... |
| Fleischman C. | 69⅜ | 69 | 69⅛ | 69⅜ | 67⅜ |
| FoundationsC | 40½ | 40 | 40½ | 39¾ | 40 |
| Fox Film A. | 79 | 78 | 78⅜ | 78½ | 75 |
| Freeport Tex | 98⅜ | 96¾ | 96¾ | 97 | 93¼ |
| Gabriel Snub | .... | .... | .... | .... | .... |
| Do. A..... | 35⅜ | 35 | 35⅛ | 35 | 34⅛ |
| Gardner Mot | 9¼ | 9 | 9⅛ | 9¼ | 8⅜ |
| Gen. Am. T.. | 61½ | 61 | 61½ | 61⅜ | 58½ |
| Gen. Asphalt | 85¼ | 83½ | 83½ | 83½ | 84¼ |
| Gen. Bak.... | .... | .... | .... | .... | .... |
| Do. pref... | 136 | 136 | 136 | 134 | .... |
| Gen Cab A.. | 58½ | 58½ | 58½ | 58½ | .... |
| Gen. Cigar.. | *73⅜ | 72⅜ | 72⅜ | 72⅜ | 72½ |
| Gen. Elec... | 132½ | 130⅜ | 130⅜ | 129½ | 130⅜ |
| Do. Special | 11⅝ | 11¼ | 11½ | 11⅜ | 11¼ |
| Gen.G.&E.LA | 36⅝ | 35⅝ | 36½ | 37 | 37 |
| Gen. Motors | 129½ | 127⅜ | 128⅜ | 129¼ | 123 |
| 7% def.... | 125¼ | 125¼ | 125¼ | 125½ | 124⅜ |
| Gen.O.&E.A. | .... | .... | .... | 58¼ | 58¾ |
| Do. cfts... | 56⅜ | 56⅜ | 56⅜ | 56⅜ | 57 |
| Gen. Ry.Sig. | 124⅜ | 122⅜ | 122⅞ | 123½ | 121 |
| Do. pref... | 110 | 107 | 110 | .... | .... |
| Gen. Refrac. | 69 | 67⅜ | 67⅜ | 67⅜ | 64⅜ |
| Gillette..... | 101 | 99⅜ | 99⅜ | 99⅜ | 98⅛ |
| Gimbel Bros. | 40¾ | 40 | 40 | 40⅜ | 42 |
| Do. pref... | 97½ | 97 | 97 | 97 | .... |
| Glidden Co.. | 20¾ | 18½ | 20¾ | 18 | 17⅜ |
| Do. p. pref | 88 | 91¾ | 95 | 91¾ | 91 |
| Gold Dust... | 72½ | 70¾ | 70⅜ | 70½ | 67 |
| Goodrich.... | 82⅜ | 80 | 82⅜ | 78⅜ | 79½ |
| Do. pref... | 108 | 108 | 108 | 107½ | 106 |
| Good.T.&R.. | 60½ | 58½ | 60¾ | 59¾ | 56⅜ |
| Do 1st pf. | 97 | 96½ | 96½ | 96¼ | 95 |
| Goth. S. Hot. | 75¾ | 75 | 75 | 72 | 78 |
| Do. new.... | 75¾ | 75 | 75¾ | 74 | 77⅜ |
| Do 7% pf.. | 115 | 115 | 115 | 115 | .... |
| Grnby Con. A | 9⅜ | 9⅜ | 9⅜ | 9½ | 8 |
| Grnby Cop. | 37½ | 36½ | 37 | 37½ | 35 |
| Gt.Nn. Ore. | 24 | 23⅜ | 23¾ | 23¾ | 23⅜ |
| Gt. North pf. | 100¾ | 99⅝ | 99¾ | 99¾ | 100 |
| Do.pf.cfs. | 97⅜ | 97⅜ | 97⅜ | 97 | 99¼ |
| Gt. West. Su. | 37½ | 37¼ | 37¼ | 37 | 38 |
| Do. pref... | 116⅝ | 116¼ | 116¼ | .... | .... |
| Greene C. C. | 83⅜ | 82 | 82 | 83¼ | 81⅜ |
| Gulf Mobile. | 56½ | 56 | 56½ | 55¾ | 57½ |
| Do. pref... | 107 | 107 | 107 | .... | .... |
| Gulf S. Stl... | 50¾ | 49⅞ | 49⅞ | 49⅝ | 50¾ |
| Hanna 1st pf | 61¾ | 61¼ | 61¼ | 61¼ | .... |
| HartmanCloth | 20⅜ | 20⅜ | 20⅜ | 20¼ | 21⅜ |
| Hav. El. R.. | 24⅜ | 24¼ | 24⅜ | .... | .... |
| Do. pref... | 122½ | 122½ | 122½ | .... | .... |
| Hollander... | 36⅜ | 36 | 36 | .... | .... |
| Hon (H.) Co. | 31⅜ | 31 | 31 | 32 | 27 |
| Househ. Pro. | 66⅝ | 66 | 66 | 66½ | 67⅜ |
| Houston Oil. | 162½ | 160 | 160 | 167 | 157½ |
| Howe Sound. | 41 | 40 | 40⅝ | 40¾ | 38⅜ |
| Hud. & Man. | 53¾ | 53 | 53¼ | 53⅜ | .... |
| Hud. Motor. | 77¼ | 71 | 71¾ | 71½ | 69¼ |
| Hupp Motor. | 33⅜ | 31⅜ | 32½ | 33¼ | 25⅜ |
| Ill. Central.. | 135 | 134½ | 135 | 134½ | 134 |
| Do. pref... | 134⅜ | 134⅜ | 134⅜ | .... | .... |
| Do. Lt..... | 84 | 84 | 84 | 82½ | .... |
| Imp. O. & G. | 25⅜ | 24⅞ | 25 | 25⅜ | 26¼ |
| Indian Mot.. | 37 | 36½ | 36¾ | 37 | 32 |
| Do. pref... | 102 | 102 | 102 | 100 | .... |
| Indian Ref.. | 9⅛ | 9 | 9⅛ | 9 | 8⅜ |
| Inspirat Ria. | 89¼ | 89 | 89 | .... | .... |
| Inland Stl... | 53⅜ | 52 | 53½ | 52½ | 53 |
| Insp. Cop... | 20½ | 19⅝ | 20¼ | 20¼ | 19 |
| Intern. Rob.. | 18⅝ | 18½ | 18 | 16½ | 13½ |
| Intern. Ag.C. | 11 | 11 | 11 | 10⅝ | 10⅜ |
| Intern.P.M.. | 100⅜ | 99⅜ | 100⅛ | 100 | 99⅜ |
| Intern. Cem. | 56¼ | 56¼ | 56¼ | 56⅝ | 56 |
| Inter. Comb. | 54⅜ | 52⅞ | 54 | 51½ | 48⅝ |
| Do. pref... | 102 | 102 | 102 | .... | .... |
| Inter. Harv.. | 144½ |

# STRONG BUYING NOTED IN WESTINGHOUSE ISSUES

## *Lone Star Firms Up In Local Market*

Business was fairly well diversified on the Pittsburgh Stock Exchange today, with prices displaying a rising tendency and the bulk of the business, as usual, in the fuel favorites. Lone Star continued to lead its division, with heavy sales being recorded in the first half at 56¾ and slightly upward as compared with yesterday's low at 56¼ and the close at 56⅛.

National Fireproofing common continued to reflect a better feeling in regard to that company's outlook, but only a small volume of the stock came out. The preferred was firm, around the best levels of the recent recovery.

The upturn in Westinghouse Electric in the New York market was reflected here in an early sale at 90, the best price in this market for the shares. In New York the price was somewhat higher. Buying was attributed to the reports that Arthur Cutten, of Chicago, and the Fisher Brothers of General Motors, were interested in the stock.

Westinghouse Airbrake followed Electric into higher ground. Very little of the stock was handled in the local market, but there was heavy buying in New York. Company's subsidiary recently received 50 per cent of a $50,000,000 French equipment contract and will participate in the other 50 per cent through royalties on patents.

American Window Glass Machine preferred dropped back two points to a new low, but firmed up later and recovered the loss. Weakness in Machine preferred reflects fears that the dividend will be suspended and also the recent cut in prices by American Window Glass Company, parent concern through which Machine derives its revenue. Machine common also sank to a new low, 3¼ a share, a drop of 4⅛ points from the last previous sale and a decline of 28 points from the year's high recorded last January.

In the bank division a sale of two shares First National Bank of Pittsburgh was recorded at 313, a gain of eight points over the last previous price.

### Metal Market.

LONDON, Nov. 23.—Standard copper, spot, £58 15s; futures, £59. Electrolytic copper, spot, £64 5s; futures, £64 15s. Tin, spot, £236 2s 6d; futures, £231 15s. Lead, spot, £21 5s; futures, £21 12s 6d. Zinc, spot, £26 7s 6 d; futures, £26 2s 6d.

## CHICAGO BOARD

CHICAGO, Nov. 23.—Wheat prices underwent a decided setback early today, influenced by lower Liverpool quotations than had been looked for. Besides, the final official report estimated that Argentina has 19,700,000 acres of wheat this year, against 19,250,000 a year ago. Starting at ¼c to ⅝c off, wheat soon showed a material further drop. Corn, oats and provisions were also weak, corn opening unchanged to ⅛c lower and subsequently sagging all around.

At noon wheat was ½@¾c net lower and corn ⅝@1c down.

Supplementing the bearish effect today of failure of the Liverpool wheat market to reflect fully yesterday's advance here, were assertions current that allowing for all damage to date the indicated Argentine, 1927, crop is 229,000,000 bushels and the Argentine exportable surplus 152,000,000 bushels. These predictions appeared to be based on the Argentine government final estimate of 450,000 acres more wheat seeded this year than last.

Sellers of wheat today derived additional advantage from advices that Canadian marketings were unaffected by sub-zero weather. Deliveries to Canadian country elevators were reported as half a million bushels in excess of the corresponding day a year ago. Furthermore, an increase of 27,000,000 bushels in wheat production of exporting countries, exclusive of Russia, was noted.

The following quotations on the Chicago Board of Trade are reported by A. E. Masten & Co.:

| | High. | Low. | Close. |
|---|---|---|---|
| WHEAT— | | | |
| December | 1 26¼ | 1 24⅝ | 1 25¼ |
| March | 1 32⅝ | 1 29⅞ | 1 31⅝ |
| May | 1 36⅛ | 1 33⅝ | 1 35⅛ |
| CORN— | | | |
| December | 87½ | 86⅛ | 86⅝ |
| March | 91⅝ | 90⅛ | 90⅝ |
| May | 94½ | 93⅛ | 94 |
| OATS— | | | |
| December | 49⅛ | 49⅛ | 49⅜ |
| March | 51⅝ | 51 | 51⅛ |
| May | 52½ | 52⅛ | 52⅜ |
| RYE— | | | |
| December | 1 06 | 1 04½ | 1 04½ |
| March | 1 08½ | 1 07⅛ | 1 07⅝ |
| May | 1 09½ | 1 08⅛ | 1 08⅝ |
| LARD— | | | |
| November | 11 97 | 11 92 | 11 92 |
| December | 12 00 | 11 95 | 11 95 |
| January | 12 42 | 12 35 | 12 37 |
| RIBS— | | | |
| November | .... | .... | 10 02 |
| December | .... | .... | 10 25 |
| January | .... | .... | 11 32 |
| BELLIES— | | | |
| November | .... | .... | 11 55 |
| December | .... | .... | 11 70 |
| January | .... | .... | 11 95 |

## New York Bond Market

NEW YORK, Nov. 23.—(AP.)—Transactions in the most active bonds on the New York Stock Exchange today were as follows, 000 omitted in sales column (United States bonds in dollars and thirty-seconds of dollars):

U. S. GOVERNMENT BONDS.

| Sales. | | High. | Low. | Last. |
|---|---|---|---|---|
| 15 | Liberty 3½s '32-47 | 101 29 | 101 24 | 101 29 |
| 6 | Do 1st 4½s | 103 12 | 103 9 | 103 12 |
| 97 | Do 2d 4½s | 100 27 | 100 27 | 100 27 |
| 1 | Do 4th 4¼s | 100 22 | 100 22 | 100 22 |
| 40 | Do 4th 4¼s | 104 | 103 30 | 103 30 |
| 8 | Do 4th 4¼s reg | 103 28 | 103 28 | 103 28 |
| 5 | Treasury 4½s '47-52 | 115 4 | 114 31 | 115 4 |
| 18 | Do 4s '44-54 | 110 4 | 109 30 | 109 30 |
| 1 | Do 3½s '46-56 | 107 4 | 107 4 | 107 4 |
| 1 | Do 3½s '43-47 | 102 2 | 102 2 | 102 2 |

CORPORATION BONDS.

| Sales. | | High. | Low. | Last. |
|---|---|---|---|---|
| 15 | Allis Chalmers 5s | 100 | 99⅞ | 99⅞ |
| 7 | Am Agr Chem 7½s | 104½ | 104½ | 104½ |
| 5 | Am Chain of db 6s | 104½ | 104½ | 104½ |
| 2 | Am Smelting 5s | 102⅞ | 102⅞ | 102⅞ |
| 5 | Am Sugar Ref 6s | 105⅛ | 105⅛ | 105⅛ |
| 48 | Am Tel & Tel 5½s | 109⅛ | 109⅛ | 109⅛ |
| 5 | Am T & T col 5s '46 | 105⅛ | 105⅛ | 105⅛ |
| 20 | Am T & T of 5s '60 | 106⅛ | 106⅛ | 106⅛ |
| 6 | Am T & T col 4s | 99⅞ | 99⅞ | 99⅞ |
| 2 | Am Typ Fdrs 6s | 108 | 108 | 108 |
| 11 | Am W W & El 6s | 107 | 106⅞ | 107 |
| 11 | Am Writ Pap 6s '41 | 94⅝ | 94⅜ | 94⅝ |
| 42 | Anacon Cop 5s '29 | 110 | 109⅞ | 110 |
| 27 | Anacon Cop 6s '53 | 105⅞ | 105⅝ | 105⅞ |
| 82 | Andes C M 7s '43 | 110 | 109⅞ | 110 |
| 71 | Ang Chil Nt Cp 7s | 99⅛ | 98⅞ | 99 |
| 1 | Ann Arbor 4s '95 | 84⅝ | 84⅝ | 84⅝ |
| 10 | Ark M B & T 5s '64 | 102 | 102 | 102 |
| 46 | Arm & Co Del 5½s | 99 | 98⅞ | 98⅞ |
| 6 | Arm & Co Prof 4½s | 90½ | 90 | 90½ |
| 2 | Asso Oil rct 6s | 102½ | 102½ | 102½ |
| 12 | A T & S F gen 4s | 98⅝ | 98⅝ | 98⅝ |
| 1 | A C Line 1st gld 4s | 96⅝ | 96⅝ | 96⅝ |
| 12 | AtlAtlan col tr 4s | 87⅛ | 87⅛ | 87⅛ |
| 2 | Atl & Dan 1st 4s | 80 | 80 | 80 |
| 1 | Atl Gulf & W I 5s | 71 | 71 | 71 |
| 20 | Balt & Ohio 6s '23 | 102⅝ | 102⅝ | 102⅝ |
| 16 | Balt & Ohio cfs 6s '95 | 111⅝ | 111⅝ | 111⅝ |
| 1 | Balt & Ohio 1st 5s | 104⅞ | 104⅞ | 104⅞ |
| 11 | Balt & Ohio cfs 5s | 104⅛ | 104⅛ | 104⅛ |
| 20 | B & O & L D 5000 | 104⅛ | 104⅛ | 104⅛ |
| 13 | Balt & Ohio crt 4½s | 100 | 100 | 100 |
| 2 | Balt & Ohio gold 4s | 90½ | 90½ | 90½ |
| 1 | B & O S W 5s | 100 | 100 | 100 |
| 28 | Barnsdall 6s ser | 102 | 101⅞ | 102 |
| 24 | Barnsdall 6s ex-war | 100⅝ | 100⅝ | 100⅝ |
| 1 | Beaver Val 4½s | 90 | 90 | 90 |
| 20 | Bell T Pa 1stref 5s B | 103⅝ | 103⅝ | 103⅝ |
| 1 | Beth Steel con 6s A | 104½ | 104½ | 104½ |
| 4 | Beth Steel con 5s | 101½ | 101½ | 101½ |
| 1 | Beth Steel cfs 5s | 101½ | 101½ | 101½ |
| 1 | Beth Steel p m 5s '56 | 101½ | 101½ | 101½ |
| 16 | Bet Con Mills 6½s | 83 | 83 | 83 |
| 5 | Brier Hill Steel 5½s | 100 | 100 | 100 |
| 5 | Bway & 7th Av con 5s | 71 | 71 | 71 |
| 9 | Buffa City RR 1st 6s | 92⅞ | 92 | 92 |
| 15 | Bklyn Man Transe 6s | 98 | 97⅞ | 98 |
| 160 | Bklyn U G 6s 5½s | 96 | 95⅞ | 96 |
| 15 | Bklyn U E 1st 6s | 90 | 90 | 90 |
| 13 | B K & P con 4½s | 90 | 90 | 90 |
| 28 | Can Nat Ry 4½s '35 | 96⅛ | 96⅛ | 96⅛ |
| 21 | Beth Trans Bldg 5s | 104⅝ | 104⅝ | 104⅝ |
| 4 | Cal Pet 5½s | 97⅛ | 97⅛ | 97⅛ |
| 1 | Cal Pet 5s | 96⅛ | 96⅛ | 96⅛ |
| 1 | Canadian Nor 7s | 100 | 100 | 100 |
| 5 | Can Nat Ry 4½s '35 | 96⅛ | 96⅛ | 96⅛ |
| 5 | Can Nor deb 6s | 100⅛ | 100⅛ | 100⅛ |
| 3 | Can Pac deb 4s | 90⅛ | 90⅛ | 90⅛ |
| 1 | Canada South 5s | 100⅛ | 100⅛ | 100⅛ |
| 1 | Cent of Ga 5s | 111 | 111 | 111 |
| 2 | Cent Leather cf 6s '45 | 101 | 101 | 101 |
| 11 | Central Pac 5s | 104⅛ | 104⅛ | 104⅛ |
| 4 | Central Steel 8s | 104⅛ | 104⅛ | 104⅛ |
| 3 | Chamcha Sug 7½s | 101 | 101 | 101 |
| 21 | Ches Corp 5s '47 | 104⅝ | 104⅝ | 104⅝ |
| 2 | Ches & O con 5s | 104⅝ | 104⅝ | 104⅝ |
| 1 | Ches & O gen 4½s | 97⅝ | 97⅝ | 97⅝ |
| 2 | Ches & O cvt 4½s '30 | 104⅝ | 104⅝ | 104⅝ |
| 1 | Chi & Alton 3½s | 61 | 61 | 61 |
| 10 | Chi & Alton 3½s cvt | 61 | 61 | 61 |
| 10 | Chi & Alton 3s cvt | 51½ | 51½ | 51½ |
| 1 | C B & Q 4s '49 | 90⅝ | 90⅝ | 90⅝ |
| 1 | C B & Q gen 4s | 90⅝ | 90⅝ | 90⅝ |
| 1 | C B & Q 4½s '77 | 97⅝ | 97⅝ | 97⅝ |
| 1 | C B & Q ill div 3½s | 74⅝ | 74⅝ | 74⅝ |
| 65 | Chi & E Ill 5s | 90⅝ | 90⅝ | 90⅝ |
| 1 | Chi G L & C 1st 5s | 100⅛ | 100⅛ | 100⅛ |
| 1 | Chi Gt Western 4s | 70⅝ | 70⅝ | 70⅝ |
| 1 | C M&StP gen 4s A | 90⅝ | 90⅝ | 90⅝ |
| 1 | C M&StP cvt 5s B | 101⅝ | 101⅝ | 101⅝ |
| 1 | C M&StP gen 4½s A | 97⅝ | 97⅝ | 97⅝ |
| 1 | C M&StP cvt 4½s '40 | 101⅝ | 101⅝ | 101⅝ |
| 1 | C M&StP rfg 4½s | 90⅝ | 90⅝ | 90⅝ |
| 1 | C M&StP gen 4s | 90⅝ | 90⅝ | 90⅝ |
| 1 | C M&StP cvt 5s A | 104⅝ | 104⅝ | 104⅝ |
| 1 | C M&StP cvt 5s '75 | 104⅝ | 104⅝ | 104⅝ |
| 1 | C M&StP cvt 4½s '89 | 101⅝ | 101⅝ | 101

# VETERAN WILLS $10,000 ESTATE TO FATHER

Ross A. Conner of South Fayette township, a veteran of the World War, in his will filed for probate in the register of wills' office, leaves an estate valued at $10,000 to his father, William W. Conner, after a few small bequests totaling $1,400 have been deducted.

Amelia Soles of McKeesport bequeaths her $6,300 estate to her brothers and sisters, according to her will. William Bowes of Braddock leaves his $8,500 estate to his wife, Dorothy Bowes of Braddock, and John J. Reilly leaves an estate of $5,800 to his wife, Mary Reilly, and their children.

# ACTORS BOOST BLAST FUND

Talent from 16 local theaters appeared last night in one of the biggest benefits ever held in Pittsburgh, given as a midnight show in the Sheridan Square Theater, swelling the fund for the relief of the sufferers in the North Side gas tank explosion by approximately $2,500.

Harry Richman, of the "Scandals," introduced the players. Acts were given from the Alvin, Davis, Harris, John P. Harris of McKeesport, Schenley, Liberty, Loew's Penn and Loew's Aldine, Grand and Sheridan Square theaters. Eugene Connelly directed the program, under the auspices of the Theater Managers' Association, by sanction of the Pittsburgh chapter of the American Red Cross.

# INDICT SIX FOR POSTAL THEFTS

William Smith and John Wilson, Negroes, have been indicted by the Federal grand jury on a complaint charging them with the theft of two parcel post packages, one containing a hat and the other a chandelier lighting fixture, at the Pennsylvania Railroad Station. Fred Coudere and Domenic were indicted also, accused of the theft of a parcel post package containing a watch.

Other indictments charging theft of parcel post packages were returned against Tony Nido and Marshall Zattiero.

# CHILDREN GIVEN WEISS ESTATE

"Olivia Love. I will you everything," wrote L. E. Love, 5705 Walnut street, on August 5. He died October 28, and the small sheet of paper on which the will was written, disposing of an estate valued at $2,000 to his wife, was filed for probate today.

Matthias Weiss, for years a Smithfield street cafe owner, left his $18,000 estate in trust for his daughter, Kathleen Elizabeth Bishop, and his son, Matthias G. Weiss. At their death it is to go to their children. He died November 9.

## PITT STUDENTS FORM SYMPHONY ORCHESTRA

Students at the University of Pittsburgh have organized a symphony orchestra composed of 60 pieces. John R. Johnston, graduate manager of student activities, announces that the orchestra will make its first public appearance at the university yuletide festival on December 16. Alvin M. Cibula, of the college, has been appointed student manager. Students who serve in the orchestra for a period of two years are to receive gold keys. Both men and women students will compose the orchestra.

## DIED

**BONNER**—On Monday morning, November 21, 1927, at his home, 606 McKean street, Butler, Pa., JAMES ALVIN BONNER, aged 59 years, father of Mrs. M. A. Houston of Ben Avon, Pa., Mrs. L. F. Hall, Mrs K. L. Smith, Mrs. A. H. Ziegler, Charles T. and Floyd A. Bonner of Butler.

Funeral services at his late home, Thursday, November 24, at 1:30 p. m. (Uniontown (Pa.) papers please copy.)

**BRENKUS**—On Tuesday, November 22, 1927, at 1:15 a. m., JOSEPH J. BRENKUS, beloved husband of Christiana Sobik Brenkus, in his 49th year.

Funeral from his late residence, Margaretta street, Castle Shannon, Pa., on Friday, November 25, 1927, at 8:30 a. m. Requiem high mass at St. Ann's Roman Catholic Church at 9 a. m. Friends of the family are respectfully invited to attend.

**BROWN**—Suddenly, on Tuesday, November 22, 1927, SAMUEL L. BROWN, husband of Eilen Double Brown, aged 19 years.

Funeral services at the First Presbyterian Church, Grant street, Turtle Creek, Pa., on Friday, November 25, at 1 p. m.

**CARROLL**—On Tuesday, November 22, 1927, at 5:20 a. m., at the Veterans' Hospital, Aspinwall, Pa., EDWARD J. CARROLL, son of the late Dunkie and Mary Noon Carroll and brother of Mrs. Catherine McCurry of Bristol, Philadelphia, Pa., formerly of Forbes and Craig streets, Pittsburgh, aged 46 years. Member of Battery F, Three hundred and Thirteenth Light Field Artillery, Eighteenth Division, A. E. F. [ from the residence of his cousin, Mrs. David Williams, 125 Collins avenue, East End, on Friday, November 25, at 8 a. m. Solemn high mass of requiem at St. Agnes' Church at 9 o'clock. Friends of the family and members of World War Veterans are respectfully invited to attend.

**COCHRANE**—At Cambridge Springs, Pa., on Sunday, November 20, 1927, at 4 p. m., LOUIS HARKINS COCHRANE, husband of Mathilda Dietrich Cochrane.

Funeral at his late residence, 5423 Brighton road, North Side, on Wednesday, November 23, at 2:30 p. m. Friends of the family are respectfully invited to attend. Interment private.

**DETWILER**—Suddenly, on Monday, November 21, 1927, at 1:30 p. m., EDWIN DETWILER, beloved husband of Jessebarda Detwiler.

I from his late home, 1439 Penn ue, Friday afternoon, November 25, o'clock.

nt (March.) papers please copy.]

**EHMAN**—On Monday, November 21, 1927, at 12:30 p. m., MARY WASSELL EHMAN, beloved wife of George Ehman, in her 38th year.

... on Friday, November 25, from residence of John Ehman, 44 Sorin ...ptried street, at 8:30 a. m. Fo... a high mass at St. Peter's Roman ...olic Church at 9 a. m. Friends of ...mily are respectfully invited to ...ttend. Interment in St. Loretta Cemetery.

**ERISMAN**—At the Mercy Hospital, on Tuesday, November 22, 1927, at 6 a. m., EDWARD G. ERISMAN, son of the late Henry and Catherine Erisman, aged 58 years. He is survived by his brother, Henry Erisman, Jr., and his sister, Mrs. C. Brinkman.

Funeral from the residence of his sister 539 South Graham street, East End, Pittsburgh, on Friday morning, November 25. High mass of requiem at Sacred Heart Church at 10 a. m.

**FOX**—On Tuesday, November 22, 1927, at 1 p. m., SAMUEL LOVE FOX, husband of Kathryn M. Fox (nee Brown), in his 52d year.

Funeral services at his late residence, 7110 Hermitage street, Homewood, Friday evening, November 25, at 8 o'clock. Friends of the family and members of Homewood Lodge No. 635, F. & A. M., are respectfully invited to attend. Interment private Saturday.

**FRANCIS**—On Sunday, November 20, 1927, THOMAS FRANCIS, aged 18 years.

Funeral services at the chapel of James Lawrie and Son, 1501 Beaver avenue, North Side, on Wednesday evening, November 23, at 8:30 o'clock. Friends of the family are respectfully invited to attend. Interment in Homewood Cemetery Thursday at 2:30 p. m.

**GABLE**—At the St. Johns General Hospital, on Tuesday, November 22, 1927, at 2:25 a. m., VIRGINIA A. GABLE, aged 73 years, beloved wife of the late John Gable and mother of George B. Mc. and Edward A. Gable.

Funeral services at Homer N. Oakley's, 1501 Monterey street, N. S., Pittsburgh, on Friday, November 25, at 2 p. m. Friends of the family are respectfully invited to attend.

**GLEFFER**—On Tuesday evening, November 22, 1927, at 11:30 o'clock, MARTHA CONVERSE GLEFFER, widow of Prof. J. E. Gleffer, aged 94 years.

Services at the residence of her granddaughter, Mrs. Samuel B. Kelly, 421 South Negley avenue, East End, Thursday evening at 8 o'clock. Interment private Friday morning.

**GRAY**—On Wednesday, November 23, 1927, at 8 a. m., DEBORAH CADUGAN GRAY, widow of Henry Gray and mother of David D., William and Henry Cadugan.

Funeral services at the residence of her son, David D. Cadugan, 96 Davis avenue, North Side, on Friday, November 25, at 8 p. m. Friends of the family are respectfully invited to attend. Interment private Saturday.

**HEYMAN**—On Wednesday, November 23, 1927, at 7:15 a. m., at her home, 5724 Beacon street, Squirrel Hill, CLARA BAUM HEYMAN, beloved wife of Jules C. Heyman, and mother of Herbert, Max and Raymond Heyman, in her 46th year.

Funeral from the residence of her brother, Hugo Baum, 5724 Bartlett street, Squirrel Hill, on Friday, November 25, at 2 p. m. Interment in West View Cemetery. Please omit flowers.

**MARSHALL**—On Tuesday, November 22, 1927, MARY E. MARSHALL of Mars, Pa., in her 59th year.

Funeral services at her late home, Mars, Pa. on Wednesday evening, November 23, at 8:15 o'clock. Friends of the family are respectfully invited to attend. Interment on Thursday morning in Mars Cemetery.

**MEYER**—On Tuesday, November 22, 1927, at 11:05 a. m., GEORGE J. MEYER, son of Catherine Wind Meyer, and the late Jacob Meyer, aged 39 years. Brother of Mrs. Anna Babbitt, Mrs. Lena Fuge, Rose, Josephine, Caroline, Matilda, Edward and Fred Meyer.

Services Friday at 2 p. m., at the family home, 307 Rothman street (formerly Business street), near Spring street, Sixteenth Ward, in Arlington car to end of line. Friends of the family are respectfully invited to attend. Interment in Zimmerman's Cemetery.

**MILLER**—On Monday, November 21, 1927, at 8 p. m., LAURA ISABELLE WERNICKE MILLER, wife of the late John Miller and mother of Mrs. Jennie Sherry, Mrs. Frieda Wingenroths, Mrs. Ann Sheetz and Robert J. Miller, of Altoona, Pa., in her 59th year.

Funeral services at her late residence, 51 Kramer way, Mt. Washington, on Friday, November 25, at 2:30 p. m. Friends of the family and members of Almono Council No. 1092, Security Benefit Association, are respectfully invited to attend. Interment in South Side Cemetery.

[Newark, (N. J.) papers please copy.]

**MORROW**—On Tuesday, November 22, 1927, at 2:30 a. m., ESTHER A. MORROW (nee Murray), wife of the late J. Calvin Morrow, in her 74th year.

Funeral from the home of her son, Hugh E. Morrow, on Friday, November 25, at 1:30 p. m. Services at the Bethany Presbyterian Church, Bridgeville, Pa., at 2 o'clock. Friends of the family are respectfully invited to attend. Interment in Bethel Cemetery.

**MOSS**—On Wednesday morning, November 23, 1927, at 3:30 o'clock, JOSEPH MOSS, in his 50th year.

Services at the residence of his daughter, Mrs. John L. Richmond, 116 East Agnew street, Carrick, Friday afternoon, at 2 o'clock. Interment private.

**M'CONNELL**—On Tuesday, November 22, 1927, at 2:30 p. m., MRS. ADAH M'CONNELL (nee Grubbs), at her home in Sharon, Pa.

Notice of funeral later.

**M'DONOUGH**—Suddenly, on Tuesday, November 22, 1927, at 2 p. m., ELIZABETH ROUNDTREE M'DONOUGH, wife of Edward McDonough.

Funeral from the family home, 478 Hampton street, Wilkinsburg. Time will be announced later.

**NEILL**—Suddenly, on Monday, November 21, 1927, at 10:30 a. m., HAROLD E. NEILL of 713 Melrose avenue, North Side, son of the late William and Margaret Neill, aged 37 years.

Funeral services at Litten's Chapel, 4507 Perrysville avenue, on Friday, November 25, at 2:30 p. m. Friends of the family are respectfully invited to attend. Interment in Mt. Royal Cemetery.

[Johnstown (Pa.) papers please copy.]

**NEVIN**—At his home in Forward township, Allegheny county, JAMES G. NEVIN, on Monday, November 21, at 5:30 p. m., aged 42 years.

Funeral services at his residence, on Thursday, November 24, at 2 p. m. Interment in Elizabeth, Pa., Cemetery.

**OBRINGHER**—On Monday, November 21, 1927, at 3:30 a. m., Mrs. MADELINE OBRINGHER (nee Malnar), beloved wife of Joseph Obringher, aged 24 years.

Funeral from the home of her parents, Mr. and Mrs. Patrick Malnar of Dixon street, Thursday morning, at 8:30 o'clock. Requiem high mass at St. Anselme Roman Catholic Church, McClure avenue, Swissvale, Pa. Friends of the family are respectfully invited to attend. Interment in Monongahela Cemetery.

[Cleveland (O.) papers please copy.]

**QUAIL**—At the family residence, 3413 Webster avenue, on Monday, November 21, 1927, at 10:30 a. m., JOHN J. QUAIL, husband of Ella M. Byrne Quail, father of Mrs. A. B. Lampe, Miss J. Matthews, Mrs. J. Devlin, James P., Clara, John and Valetta Quail.

Funeral on Thursday morning, November 24. Solemn High mass of requiem at St. Richard's Church at 9 o'clock.

**RACKE**—On Tuesday, November 22, 1927, at 6 p. m., SARAH E. RACKE (nee Stemler), beloved wife of Charles Racke, daughter of the late Daniel and Mary A. Semler and sister of Mrs. John H. Miller, Mrs. George Mitchell, Mrs. J. W. Griffiths, Daniel and Milton Stemler, aged 55 years.

Services on Friday, November 25, at 2:30 p. m., at her late home, 2334 Carey way, South Side. Friends of the family and members of Sons and Daughters of Liberty, Unity Council, are respectfully invited to attend. Interment in South Side Cemetery.

[Steubenville (O.) papers please copy.]

**SHAEFFER**—On Wednesday morning, November 23, 1927, at 4:05 o'clock, CHARLES S. SHAEFFER, Sr., husband of Laura V. Smith, in his 64th year.

Services at his late residence, 128 N. Evaline street, East End, on Friday evening, November 25, at 8 o'clock. Friends of the family and members of Augerona Lodge, I. O. O. F., are respectfully invited to attend.

**SHUFF**—On Tuesday, November 22, 1927, at 3:15 p. m., J. CLINTON, son of J. C. and Edna Shupe (nee Cornman), aged 9 years.

Funeral services at the residence of his parents, 2709 Veteran street, North Side. Notice of time later.

**SKIDMORE**—On Tuesday evening, November 22, 1927, NOAH M. SKIDMORE, aged 58 years.

Funeral services at his late residence, 303 Kelly avenue, Wilkinsburg, Pa., on Friday afternoon, November 25, at 2:30 o'clock.

**SMITH**—Suddenly, on Tuesday, November 22, 1927, at 4 a. m., ELEANOR J. SMITH, beloved wife of James Smith, in her 79th year.

Funeral services on Friday, November 25, at the family residence, Negley avenue, Wall, Pa., at 2:30 p. m. Friends of the family are respectfully invited to attend. Interment in Grandview Cemetery, East McKeesport, Pa.

[Johnstown (Pa.) and Columbus (O.) papers please copy.]


## FUNERAL FLOWERS

Order by PHONE 3726 and 3727 ATLANTIC AT ANY PRICE DESIRED.

McClements

838 WOOD STREET


**SMITH**—At her home, 1017 Herron avenue, on Monday, November 21, 1927, at 10:17 p. m., ROSIE FARMERIE SMITH, wife of James T. Smith and mother of S. J., George H., Raymond P. Smith, Mrs. Frank H. Costello, Mrs. S. G. Kelly and Mrs. G. R. Dougherty.

Funeral from the home of her daughter, Mrs. Kelly, 2911 Bedford avenue, on Thursday, November 24, at 8:30 a. m. High mass of requiem at St. John the Baptist Church, Thirty-sixth and Liberty avenue, at 9 o'clock. Friends are invited.

**WILES**—On Monday, November 21, 1927, at 2:00 a. m., CATHERINE LOUISE WILES (nee Kolling), aged 43 years, beloved wife of Frank F. Wiles and mother of Gertrude Wiles.

Funeral services at the family home, 2511 East street, North Side, Pittsburgh, Pa., on Thursday, November 24, at 2:00 p. m. Friends of the family are members of Allegheny Council No. 10, Daughters of America and Allegheny Sisterhood No. 8, Dames of Malta, are respectfully invited to attend.

**ZACHAR**—On Monday, November 21, 1927, at 7 p. m., ANNA ZACHAR, wife of the late Frank W. Zachar, in her 78th year, at her residence, 804 McClain street, North Side.

Funeral services on Wednesday evening, November 23, at 8 o'clock. Friends of the family are respectfully invited to attend. Interment private at United Cemetery on Thursday at 10 a. m.


NOTICE!

MALE OR FEMALE AND LOST AND FOUND advertisements for the same day's issues of

THE SUN-TELEGRAPH

Taken to 11:00 A. M. each day for publication the same day

CALL GRANT 5400


## LOST AND FOUND.

SUPPOSED to be lost, valuable platinum and diamond pin, containing 3 large diamonds, Substantial reward if returned to manager, Hotel Schenley

LOST—Light brown male dog, part German police and collie; thin collar with license number on dog. Reward, 150 Merewood ave. Mayflower 2977

LOST—Lady's pocketbook, on Monday evening, on Bates blvd., near Oliverotte agency. Finder can keep money; return papers, etc. Write B 212, Sun-Telegraph.

SETTER dog, yellow and white; license on collar 14707; lost from Woodland road near Wilkins ave. Reward. Phone Hazel 2047.

LOST—French bull dog; male; black with white arrow on chest; name Bobby; reward for return or information. Hiland 6125-M.

LOST—Monday between Herron and Diamond sts., Elgin wrist watch, silver bracelet. D. S. R. Reward. Linden 2564-J.

WHITE gold rimmed glasses, in metal case, either on car 39 or 67 or downtown district. Lehigh 5553; reward.

WHITE gold brooch, cameo set in center and small emeralds, lost Sunday, November 20; valued as gift; reward. Franklin 0750-R.

LOST—Green Parker fountain pen, in North Side Postoffice, Tuesday morning. Call Fairfax 6749.

LOST—Small Phi Kappa sister pin, downtown, Friday; reward. Hemlock 0097.

LOST—One rhinestone shoe buckle on Penn ave., East End; reward. Call Franklin 5153.

LOST—Pitt class ring, McCreery's store, November 8; reward. Mayflower 5465.

## WANTED.

### Male Help.

APPLIANCES.

We must have a high-grade man at once who has demonstrated ability to train salesmen in the electrical appliance field; remuneration will be arranged on a satisfactory basis. Phone Grant 8801 for appointment.

DELIVERY BOY.

Must know city; steady position to the right boy. American Writing Machine Co., 620 Penn ave.

ELECTRICAL Engineer or Draftsman capable of assuming charge of Drafting Department wanted by manufacturer of D. C. motor and control equipment; a good position and a permanent one for right man; location northwestern Pennsylvania. Give full details of your experience and present salary in your application, which will be treated in strict confidence. V 214, Sun-Telegraph.

FEED SALESMAN.
PITTSBURGH DISTRICT.
EXCELLENT OPPORTUNITY.

If you are acquainted with feed dealers and consumers in the Pittsburgh area, and if you are experienced in feed selling or in the selling end of some closely associated line; also if your record shows that you are a sales producer who is not afraid of hard work, get in touch with us. We need a good man, to sell our complete line of quality feeds in this territory. The proposition offers salary and expense, and an opportunity for additional earnings. In replying give complete information as to your experience, your connections—present and past—your age, and whether married or single. Applications received in confidence.

FEED DEPARTMENT,
CHAS. A. KRAUSE MILLING CO.,
MILWAUKEE, WIS.

MEN with selling ability and experience can average $20 to $40 daily, selling our system and service; in big demand and used by leading business people. Join our organization of go-getters. Leads furnished; no ...dence; commission. 605 Peoples Bank Bldg.


THE ROSENBAUM CO.

Have positions open for thoroughly experienced

VICTROLA SALESMEN.

Apply at once to Superintendent's Office, Liberty avenue balcony.


YOUNG MEN—(2), good opportunity for men to learn salesmanship; no experience necessary, we train you; can earn $35 per week while learning. Apply Mr. Cooper, 630 Wabash Bldg., 410 Liberty ave.

YOUNG MEN—(2) neat-appearing, to assist manager taking orders; easy work; big pay; short hours. Apply Suite 630, Wabash Bldg., 410 Liberty ave.

### Male Help Special.

MONEY for you at home, man and woman can earn $15 to $25 a week in spare time writing showcards; no canvassing or soliciting; we instruct you and supply you with work; write today. The Menhennitt Co., Ltd., 129 Dominion Bldg., Toronto, Can.

MEN wishing become firemen, brakemen, colored train or sleeping car porters; large standard roads; write immediately for application blank; $125-$250 month; experience unnecessary. Railway Institute, Dept. 68, Indianapolis, Ind.

### Female Help.

WANTED—Young girl, white, small salary, good home, $6 week. Call Mayflower 0386.

WANTED—First class for finisher. J. G. Bennett Co., Wood st., near Fifth ave.

WHITE woman for laundry and dry work. 5443 Callowhill st.

### Female Help Special.

PITTSBURGH NEEDS THIS SCHOOL.
Day and Evening Classes.
Diplomas Issued.

We teach a thorough and complete Beauty Course and guarantee positions.

If you contemplate becoming a Beauty Culturist come in and investigate our system of training. We guarantee you a position when your course is completed.

Convenient Time Payment Plan.

Special Low Rate for Enrollment Now.

NICHOLAS SCHOOL OF BEAUTY CULTURE,
411 Fourth ave. (Opp. Postoffice). Court 2857.


WE ARE THANKFUL

BECAUSE—We can give our students so much time and money by teaching that Easy Boyd Shorthand and that Rapid Touch Typing; we have the largest school in our history; we have such a fine class of students; we have helped so many of our graduates to secure good positions. New classes Monday Day and Evening. BOYD'S, 435 Penn. 19 Years in Pittsburgh.


## WANTED.

### Situations Male.

COLORED housecleaners—Bath rooms, $2.50; kitchens, $3.50; wall paper, $2 room; wall washing, janitors, automobile washers, dishwashers, porters. Phone Atlantic 2787 Imperial.

MAN cook-butler for bachelor or two men; can also drive car. Write L 17, Pittsburgh Sun-Telegraph.

EX-SOLDIER desires work of any kind, janitor or elevator operator; salary no objection. Hiland 3655-R.

### Situations Female.

COLORED laundresses, men and women cleaners, house girls, cooks, maids, part time workers. Phone Atlantic 2787, Imperial.

COLORED man and wife, all-around cook, butler, houseman; will work separate. Phone Atlantic 2787, Imperial.

COLORED woman wishes laundry day work. Phone Grant 3560-J.

COLORED WOMAN wants general housework. Call Hiland 6633-R.

EXPERIENCED colored woman, cook, general house work; city reference. Phone Atlantic 2787, Imperial.

LADY with small child desires housekeeping in small family or widow's home. Write R, 808 Federal st.

NEAT colored girl desires job from 2 to 6 every afternoon; furnish reference. Write Ophelia Plowden, 3402 War st., South Side.

WHITE woman desires day work. 708 Van Braam st., 1st floor.

### Houses and Lots.

PROPERTY WANTED

We have hundreds of cash buyers for real estate, large or small; many have taken advantage of our system, why not you; list your property at once; call, write or phone.

C. L. SAXTON CO.,
Union Bank Bldg. Court 1443

### Boarders.

PRIVATE family will take gentleman of refinement to board; front room next to bath, 15 minutes from city by train or street car. Call Federal 0841-W.

5625 BAUM BLVD.—Elegant high-class rooms, with or without private bath; good home cooking. Hiland 2861.

### Houses and Apartments.

WANTED—Desirable house on North Side for colored people. Call Fairfax 2999, American Red Cross.

## ANNOUNCEMENTS.

### Business Service.

OLD CARPETS

Woven into reversible and serviceable rugs; Oriental and domestic rugs cleaned and repaired; prompt service.

ALLEN RUG CO.,
Established 1897. Montrose 1065
6567-69 Hamilton ave.

PROTECT the Paint—Automobiles SIMONIZED. Day and night service. Phone Hazel 8040-R.

BROWN hand laundry, hotel and rooming house, family and men's wash; will call for and deliver. Hiland 7261-J.

PAPERHANGING—Wall paper and hanging, $5 room; clean, American workmen. Montrose 5128.

CONTRACTORS and builders, lobbing, repairing, shingles. Franklin 0611-J, Fairfax 9793.

ACME Window Shade Cleaning Co. Give all kinds of shade service. Fairfax 7190.

MENTION THE SUN-TELEGRAPH WHEN ANSWERING ADVERTISEMENTS.

### Schools and Instructions.

Curry College

Now Classes Monday; Morning and Evening

### Dressmakers.

DRESSMAKER wishes resident work; experienced; reference; city or suburbs. Franklin 4960-M.

PLAIN sewing; reasonable. 144 Spencer ave., Carrick. Carrick 1604-R.

### Coal—Wood.

STOCK UP FOR WINTER

FURNACE COAL, $4.00.
SCREEN COAL, $4.50.
LUMP COAL, $5.00.
813 AMMON ST., HOMESTEAD, PA.
Homestead 0800—Eve. 1263

### Landscape and Gardener.

TREES, shrubs, vines, barbery hedge, hybrid rhododendrons supplied and planted; trees pruned and sprayed; trees removed, new lawns, soil, new manure, stone for rockery and wall planting; prices reasonable. 830 Berna ave., Bellevue. Linden 0743.

## FOR RENT.

### Furnished Rooms.

ALLEGHENY AVE., 1305—2 cheerful second floor front housekeeping rooms, all conveniences, furnace heat; $35. Cedar 4972.

BAUM BLVD., 5520—Attractive room, steam heat, gentleman or couple. Montrose 0492.

BEAUTIFUL front rm.; all conveniences; handy to train and cars, $5. Linden 0948-W.

BEECHVIEW—Three furnished rooms, $30, including gas, light, unlimited telephone, hot water, near cars, electrical conveniences. Lehigh 0841.

BELLEFIELD DWELLINGS

Furnished bachelor apartment, two and three rooms; very desirable. Phone Mayflower 4900.

BEACON ST., 1804—Well furnished rooms in refined family. Near bus and carlines. Business people preferred. References exchanged. Hazel 3510.

BROOKLINE—Furnished room for lady, in private home, with board, $30. Write J 129, Pittsburgh Sun-Telegraph.

BROAD ST., 5816—Nicely furnished front rooms, all conveniences. Hiland 0223-W.

COLORED—2 housekeeping rooms, couple; furnished or unfurnished; modern conveniences. 7330 Montrosella st. Franklin 2961-J.

COLTART ST., 243, Oakland—Sleeping room private home; new house; furnace heat.

DESIRABLE room for gentleman; conveniently located; private family; references exchanged. Lehigh 0727.

DORMONT—Nicely furnished room, gentlemen; few minutes' walk from car. Lehigh 0226-R.

ELEGANT, beautiful rooms, with or without private shower bath; meals. Hiland 2961.

HOUSEKEEPING room with private porch, for business couple, $8 week. Hiland 4001-J.

KENTUCKY, near College—Cheerful furnished room, running water, steam heat. Mayflower 2165.

LIVING ROOM and bedroom, private bath, garage; reasonable. Hazel 0936.

MARCHAND ST., 6029—Comfortable room, furnace heat, handy cars, trains, bus; business people preferred. Montrose 2946.

MARGARETTA ST., 5716—Furnished room, all conveniences, hot water heat, $25 month.

MCPHERSON BLVD.—Attractive furnished room in private home; near two cars and bus. Montrose 2912.

MT. LEBANON—Front room, private family, 1 block to bus and car line; reasonable. Call Lehigh 1251.

NEGLEY AVE. district, furnished room with tile bath; no other roomers. Montrose 6408.

OAKWOOD ST., 706—Three furnished rooms for light housekeeping, comfortable, heat, $9 week. Call Franklin 3773.

S. FAIRMOUNT—Nicely furnished well heated room, reasonable. Montrose 5402.

SUSQUEHANNA ST., 7821—3 connecting, second floor rooms, housekeeping, hot air heat, near cars. Franklin 9741-R.

(2) HOUSEKEEPING rooms, completely furnished, furnace, sink, range; reference; $45 month. Hiland 5372-W.

THOMAS BLVD., 6705—2 rooms, light housekeeping, $16 week. Montrose 4736.

### Unfurnished Rooms.

AVALON—Two large rooms for light housekeeping, furnace heat, $23 per month including all expenses. Call Linden 4902-R.

BENNETT ST.—Five rooms, use of bath, second floor. Franklin 8371.

CARRICK—Two unfurnished rooms, $25; gas and electric included. Carrick 2490-M.

COLORED—2 rooms, third floor, use bath, laundry; adults. Phone Franklin 2460-M.

MORRISON AVE., 1117, N. S.—Four rooms, bath, heat, electric; adults; $35.

PACIFIC AVE., 311, Forest Hills—3 unfurnished rooms private bath, second floor; rent reasonable; also 3 unfurnished rooms, private bath, first floor.

SHARPSBURG—Four unfurnished rooms; separate meters; bath, porch, laundry, yard; reasonable. Call owner, Sterling 1451.

## FOR RENT.

### City and Suburban.

Greenfield Dwellings.

No. 4135 Delevan st.; rent $50; brick, 6 rooms, bath, gas, porches; immediate possession.

No. 911 Greenfield ave.; brick, 5 rooms, bath, gas, electric; rent $30.

SAMUEL W. BLACK CO.,
Farmers Bank Bldg.

RENT FREE—JANUARY 1ST.

306 Elizabeth st.; brick house, 4 rooms, gas, water; other conveniences $32.

JAMES H. THOMPSON,
210 Bakewell Bldg. Court 1823.

SHERIDAN—5-room house, one side of double brick; modern, good order, pleasant location; tenant relieved to take smaller quarters. Call 1007 Tweed st., or phone Walnut 3530-J.

MT. WASHINGTON, Schaffer way, near incline—Four rooms and bath; $32.50 per mo. Call Lafayette 4807-R.

CORA ST., 539—Four-room house; bath, laundry, porches, yard. Mayflower 4231.

EIGHT-ROOM home, modern conveniences; $50. Bon Air Farms; Franklin 8014-M.

SIX rooms, bath, garage, $50; buy later. Phone Gerdes, Glenshaw 441.

LEAVING town; renting house; furniture for sale. Call Hazel 0213.

### East End Houses.

COMPLETE
RENT LIST
EAST END-SQUIRREL HILL HOMES
KELLY-WOOD,
CENTER AND HIGHLAND.

COLORED

$32.50—5432 Harvard st., 3-room apartment.
$40.00—7450 Hermitage st., 4 rooms apt. Immediate possession.

WILSON REALTY CO.,
6011 Center ave. Hiland 6701.

CAMPANIA ST., 7258—6-room brick house, tile bath; one block from Lincoln car. Hiland 6285.

SQUIRREL HILL—Six rooms, sun parlor, hot water heat, 2 boilers, gas and coal. Hazel 6867.

5509 BRYANT ST., E. E.—5 rooms, bath and garage. Montrose 1816.

### North Side Houses.

HOUSES

Sedgwick st.—7 rooms, bath.....$90
Juniata st.—6 rooms, bath.....
Chelton ave.—6 rooms, bath, garage.....
Warner st.—6 rooms, electric.....
Galveston st.—5 rooms.....
Adams st.—5 rooms.....

APARTMENTS.

Perrysville ave.—5 rooms, bath.....
Irwin ave.—4 rooms, bath.....
Wylie st.—5 rooms, bath.....
Pennsylvania ave.—4 rooms, bath.....
Leavitt st.—6 rooms, bath.....
Columbia way—3 rooms.....
St. Diamond st.—3 rms., elec., 2nd floor.....
Woods Run ave.—3 rooms.....

CALL FAIRFAX 1722.

$25—3 rooms; 1016 Grand ave.
$28—3 rooms, gas, electric; 3119 Wallace st.
$25—3 rooms, gas, electric; 1081 Smithson st.
$33—4 rooms, private bath, gas, electric, 3rd floor; 2607 Shadeland ave.
$35—5-room house, gas, electric; 2232 Richards ave.
$45—6 rooms, private bath, gas, electric; 2700 California ave.

This is partial list. Phone for others.

R. FRANK
BUILDER AND WOODEN BATH AVE. LINDEN 3616

416 ARMANDALE ST., 3 rms., 1st fl. $27.50
2255 East st., 3 rooms, bath.....
1611 Meadville st., 4 rooms, bath.....
1206 Buena Vista st., 6 rms., bath.....
Porterfield st., 7 rooms, bath.....

J. C. NOCK,
607 Sandusky st. Fairfax 7940.

DUPLEX, 5 rooms, sun parlor, bath, electric, Perrysville ave.; month free. Lando, 331 Fourth ave., Room 504. Court 4437.

### South Hills.

SOUTH HILLS—TO LET.

Beechview ave. apt.—6 rms., garage.....$65 to
Park blvd. apt.—6 rooms, garage.....$62.50
Nesbit ave. apt.—5 rms., hot w. heat.....$62.50
McMonagle ave.—5 rooms and bath.....$50
Delaney ave.—5 rooms and bath.....$55.00
Montpelier ave.—7 rooms, 2 garages.....$90.00

ARTHUR WESSEL,
336 Fourth ave., Magee Bldg.
1007 Potomac ave., Dormont.

$60—BROOKLINE DISTRICT.

Large house, 8 rooms, 2 baths, rec. hall, arranged for two families; will furnish paper; No. 300 La Marido st., near Pioneer ave.

SMITH & MOTT, "Realtors,"
724 Brookline blvd. Lehigh 1500.

### North Boroughs.

THREE large rooms, gas, electric, big garden. 1067 Smithton ave. Linden 3020-R.

### Furnished Houses.

FURNISHED HOME

Beautiful private residence is offered for rent completely furnished; consists of 7 rooms, 2 tile baths, and servant quarters; two-car garage; seen by appointment only.

REED & WILKINS,
Montrose 4100. Highland Bldg.

147 CHESTERFIELD RD.

Six-room brick home with hot water heat; completely furnished; owner in California for winter, will rent to May 1 at $85 per month; call at property or see

Lawton Real Estate Co.,
436 Diamond st. Court 1346.

### Furnished Apartments.

BEAUTIFUL
Haddon Hall
4720 Center Ave., Shadyside.

1st and 2nd Floors Reserved for Ladies.

60 ROOMS FURNISHED 60 BATHS
Single room and bath, $37.50 to $65.00
Room for 2 and bath, $42.00 to $70.00

15 Beautiful semi-furnished one-room and kitchenette Apartments, $25 to $30.

Mayflower 4974.
Hotel Service.

INGRAM—Two apartments, completely furnished; modern, gas, electric, furnace heat, inclosed garages; separate baths; small floor suitable for two to four adults, $60; floor suitable for two to three adults, $70; both $130; unusually favorable conditions; must be seen to be appreciated; vacant; any time 219 Noll ave. Walnut 3119-J.

THE MORROWFIELD
PITTSBURGH'S ONLY APT. HOTEL.
FURNISHED OR UNFURNISHED.

2, 3, 4-room attractive suites.
Five private coach service to town.
Morrowfield at Murray ave. Hazel 2585.

SINGER FL.—Widow wants teachers or business couple to share duplex; now $70. Call evenings, Franklin 6373-M.

LINCOLN AVE., E. E.—3 or 4 rooms complete, for apt. with bath, use of laundry, second floor. Hiland 7431.

BEECHVIEW—Will lease to responsible party 5-room apartment and garage; desirable neighborhood; $75. Lehigh 0201.

NEW 4-room apt., completely furnished, kelvinator and all modern conveniences. Lehigh 2035-J.

BEECHWOOD BLVD., 4035—Furnished apartment, 3 rooms and bath. Hazel 5283.

### Business Properties.

RESTAURANT

Big story building, 24x110. Fully equipped. Ready to operate. Building and equipment. For rent on favorable terms. See

GEORGE BROS.,
307 Fourth ave. Court 3060.

FIREPROOF SPACE.

1200-2400-3600 or 6000 square feet, suitable for light or heavy manufacturing; Forbes street, close to Armstrong Tunnels; sprinkler system, steam heated.

EUGENE S. REILLY & CO.,
430-432 Fourth ave. Court 5500.

### Warehouses and Lofts.

FOR RENT—1,800 square feet floor space, auto elevator; suitable for warehouse. S. 224 st. and Wright way. Hemlock 9230.

### Garages and Stables.

GARAGE, 4 cars; electric, gas, water. 1836 Riley st. Inquire 1832 Bedford ave.

## FOR RENT.

### Apartments—Flats.

NEW APARTMENTS

Hobart St., Near Murray.

2, 3, 4 rooms and bath. We furnish heat, light, gas and refrigeration. Immediate possession. $80 to $102.50.

C. A. WEST,
Hazel 7070. 1923 Murray ave.

The New
Bayard Manor Apts.
Bayard & Craig Sts.

Fireproof—Electric Elevator—Garage. Many unusual features. Apts. of 2 and 4 rooms, tile baths. Now available. $82.50—$122.50.

GEORGE BROS.,
307 Fourth ave. Court 3060.

TO SUBLET

Until May 1st, ready for occupancy Dec. 1st or 15th; five large rooms; living and dining room, two bedrooms, kitchen and bath; all conveniences; Bellevue; $65 per month, Call Grant 6500—Browne.

CATHEDRAL MANSIONS

At Ellsworth ave. and Clyde st., Shady Side—Pittsburgh's finest elevator apartment house. A few unfurnished apartments of three rooms and five rooms available. Every conceivable service, including vacuum cleaning, valet and valet service, window washing, coffee shop and delicatessen, garage, etc.

C. C. McKALLIP & CO.,
336 Fourth Ave. Court 3040-Rex.

1209 RESECA PLACE

Near North ave.; apartment, 5 rooms and bath; second floor; owner furnishes hot water; janitor services; heat for halls; rental $55.

ELLIS AND CARR,
Court 5078. Union Bank Bldg.

Rent—Modern Apt.

5 r., bath, $100, including heat, gas, electric light, refrigeration, janitor service; Wightman, cor. Hobart st., Squirrel Hill. One car rent list.

COMMONWEALTH REAL ESTATE CO.,
Commonwealth Bldg., Fourth ave.

Apartment in Shadyside.

4727 

## PERSONALS.

**Wrinkles Make You Old.**

DR. H. E. LUTZ, Plastic Surgeon. Removes instantly face-ageing wrinkles, sagging cheeks, straightens distorted, irregular and deformed noses, and all other blemishes removed.

Wrinkles permanently gone, because they're off—OFF TO STAY.

No face baking, massaging or steaming, or mask shifts. No scars, pain or serious operation.

The only advertising face specialist in Pittsburgh who is a graduate physician and surgeon, hence you take no chances. Beware of imposters.

DR. H. E. LUTZ, PLASTIC SURGEON, 230 Fifth Avenue Arcade Bldg. Hours 11 a. m. to 4 p. m. Also Wednesday nights 7:30 to 9 p. m. Consultation Free—Confidential 25 years in Pittsburgh.

**SUPERFLUOUS HAIR,**

Permanently removed without electric needle or depilatory; daily 10 to 5. La France Method. 808 Nixon Bldg. Atlantic 2231.

FOR HIRE, CLOSED CARS—Uniform chauffeur; shopping, Business Trips, or Touring; low rates. MAYFLOWER 6694.

VIRGINIA GRAFTON — Scalp treatment, violet ray. 300 Federal st., Library apartments, Diamond st.; entrance Apt. 4.

RICHARDS' DOLL HOSPITAL, everything for dolls. Jackson Bldg., corner Sixth st. and Penn. Grant 5901.

BATHS and electrical treatment, 227 Brownsville road, Mt. Oliver. Appointment call Lafayette 3455.

MENTION THE SUN-TELEGRAPH WHEN ANSWERING ADVERTISEMENTS.

## MONEY TO LOAN.

**6% Yearly Interest** on DIAMONDS, LISTED STOCKS, JEWELRY, LISTED BONDS, WATCHES, FURS, SILVER. ½% per month to $2½ storage. Yearly loans with renewals or monthly repayments. Pure—special rates.

JOS. DeROY & SONS, Diamond Loan Association (19 Loan Companies Combined), 311 Smithfield St., Entire Building, Opposite Postoffice. Use Elevators. Original Location 54 Century.

**LOANS As Low as 1%** ON DIAMONDS, WATCHES, JEWELRY, STOCKS AND BONDS. We also loan at low rates on SILVERWARE, CAMERAS, GUNS, FURS, TOOLS, TRANSITS, MUSICAL INSTRUMENTS. Old Gold, Silver and Platinum Bought. GALLINGER'S, 929 LIBERTY AVE. Phone ATlantic 2207. Established 1854.

## AUTOMOBILES.

**PAIGE BARGAINS**

PRICES NEVER WERE LOWER

On Your Own Terms

Open Evenings and Sunday.

| | |
|---|---|
| 1926 Jewett Coach | $635 |
| 1923 Cole Spt. Touring | 165 |
| 1924 Buick Master Sdn. | 495 |
| 1925 Hudson Coach | 275 |
| 1923 Paige Coach | 225 |
| 1925 Jewett Coach | 525 |
| 1924 Paige 6-70 Sedan | 475 |
| 1927 Paige Coach | 700 |
| 1926 Jewett Coach | 565 |
| 1924 Jewett Touring | 195 |
| 1925 Flint Touring | 175 |
| 1923 Jewett Spt. Tour | 100 |
| 1926 Jewett Big 6 Sedan | 635 |

**Pittsburgh Paige Co.**

4615 Baum Blvd. Mayflower 8400. Terms.

**FRANKLINS.**

Series 10, 4-door sedan, new paint and tires, overhauled, $600.

Series 10, demi-sedan, repainted, new tires and battery, completely overhauled, $500.

P. A. ERNY, FRANKLIN AGENCY, 5040 West Liberty ave.

**FRANKLIN 1926 SEDAN**

Repainted, Duco, Brewster green color; balloon tires; car like new; also guaranteed; price right. See Crowley, 6042 Maryflower, or 447 North Craig st.

**1923 DODGE COUPE,**

Fully equipped; excellent condition; bargain, $295.

HOEVELER-STUTZ CO., Center and Negley aves. Montrose 4700.

**Buick 1925 Sport Tour.**

Duco, cream color; balloon tires, 4-wheel brakes; price $595; terms. See Crowley, 6042 Maryflower, or 447 North Craig st.

**1924 JEWETT TOURING.**

Like New; $195.

PITTSBURGH PAIGE CO., 4615 Baum Blvd. Mayflower 8400.

**PIERCE ARROW.**

Town car, 1922 model, new paint and tires like new. Bargain.

HOEVELER-STUTZ CO., Center and Negley aves. Montrose 4700.

1923 OAKLAND 4-pass. coupe, perfect appearance, fully equipped, mechanically right; private party selling, will sacrifice. Call Mayflower 1846.

**STUDEBAKER, 1925**

Five-pass. sedan; balloon tires; paint and upholstery like new; price $500. See Crowley, 6042 Mayflower, or 447 North Craig st.

**1924 LINCOLN TOURING.**

7 pass., repainted and overhauled. Reduced to $750 for immediate sale.

HOEVELER-STUTZ CO., Center and Negley aves. Montrose 4700.

**1926 Willys-Knight Sedan.**

Perfect Condition; $975.

PITTSBURGH PAIGE CO., 4615 Baum Blvd. Mayflower 8400.

**Cadillac Coupe, Model 59.**

Excellent condition throughout, used by physician. Quick sale, $375. Flat rock.

**CADILLAC V-63 COUPE**

Four-pass.; cord tires; car in excellent condition; price reasonable; terms. See Crowley, 6042 Mayflower, or 447 North Craig st.

**1926 STUDEBAKER SEDAN.**

5-pass., big six model, driven very little. Bargain at $925; terms.

HOEVELER-STUTZ CO., Center and Negley aves. Montrose 4700.

1927 CHEVROLET coach, bumpers, mirror, spare tire, shock absorbers; driven 4,000 miles; bargain; $490. Mayflower 8455.

**PAIGE BROUGHAM 6-70.**

A Real Buy at $625.

PITTSBURGH PAIGE CO., 4615 Baum Blvd. Mayflower 8400.

**Hudson 1926 Brougham**

Five-pass.; repainted; has seat covers; car like new; terms. See Crowley, 6042 Mayflower, or 447 North Craig st.

**1923 STUTZ SEDAN.**

Model 6-90, a 5-pass. Overhauled and repainted in car shop; bargain at $375.

HOEVELER-STUTZ CO., Center and Negley aves. Montrose 4700.

**FRANKLIN 10-C SEDAN**

Duco cream color; upholstery like new; tires good; price right; terms. See Crowley, 6042 Mayflower, or 447 North Craig st.

**1923 PEERLESS TOURING.**

Seven-pass., new duco paint; tires like new, $375.

HOEVELER-STUTZ CO., Center and Negley aves. Montrose 4700.

**1922 Chandler Touring, $135.**

Seven-passenger; wonderful condition.

PITTSBURGH MOTOR CORP., 7301 Penn Ave., at Lexington. Franklin 10512

# Specials for Thanksgiving

—at—

## Pennsylvania's Largest Traded Car Store

| | | | | | |
|---|---|---|---|---|---|
| 1927 Studebaker Big 6 Brougham | $1250 | 1922 Paige Touring | $ 50 | 1924 Ford Coupe | $ 75 |
| 1926 Chrysler Sedan | 800 | 1922 Willys-Knight Touring | 200 | 1924 Studebaker B-6 Sedan | 450 |
| 1925 Studebaker Std. 6 Phaeton | 350 | 1926 Studebaker B-6 Roadster | 800 | 1925 Studebaker Sp. 6 Phaeton | 325 |
| 1926 Oldsmobile Coach | 450 | 1926 Chevrolet Coach | 400 | 1925 Ford Touring | 50 |
| 1924 Studebaker Light 6 Touring | 100 | 1924 Maxwell Sedan | 450 | 1919 Cadillac Roadster | 200 |
| 1924 Rollin Sedan | 200 | 1923 Auburn Brougham | 300 | 1924 Studebaker Special 6 Touring | 225 |
| 1926 Studebaker Std. 6 Coach | 675 | 1925 Studebaker Spec. 6 Brough. | 700 | 1926 Studebaker B-6 Brougham | 900 |
| 1925 Studebaker Std. 6 Roadster | 550 | 1926 Studebaker Special 6 Roadster | 675 | 1927 Pontiac Sedan | 650 |
| 1925 Nash Coach | 575 | 1923 Richenbacker Coupe | 175 | 1925 Cleveland Coach | 300 |
| 1922 Buick Touring | 75 | 1924 Hudson Coach | 200 | 1925 Essex Coach | 275 |
| 1925 Oldsmobile Sedan | 300 | 1924 Buick Touring | 350 | 1925 Ford Sedan | 200 |
| 1923 Willys-Knight Touring | 275 | 1924 Dodge Screen Truck | 200 | 1926 Dodge Truck | 275 |
| 1925 Dodge Truck | 250 | 1926 Chevrolet Truck | 250 | 1922 Dodge Truck | 175 |
| 1923 Chandler Sedan | 275 | 1925 Buick Roadster | 575 | 1926 Buick Roadster | 800 |
| 1925 Reo Sedan | 625 | 1926 Studebaker Std. 6 Sedan | 650 | 1925 Studebaker Std. 6 Sedan | 475 |

**Pennsylvania's Largest Traded Car Store Will Sell and Deliver More Than 3,000 Traded Cars in 1927.**

BRANCH NO. 2, 3941 CALIFORNIA AVE., N. S., Pittsburgh, Pa.

**THE STUDEBAKER SALES CO.** 4724 BAUM BLVD., PITTSBURGH, PA. MAYFLOWER 2000.

BRANCH NO. 3, 7812-14 HAMILTON AVE., Pittsburgh, Pa.

**FIND THE MISTAKE IN THIS ADD. AND RECEIVE REWARD**

| | |
|---|---|
| 1927 Chevy Cabriolet Demonstrator | $625 |
| 1927 Chevy Coach Demonstrator | 495 |
| 1927 Chevy Coupe, "Late" | 375 |
| 1927 Chevy Coupe, Early | 425 |
| 1925 Chevy Coach | 250 |
| 1927 Chevy Landau Sedan; Like New | 625 |
| 1924 Chevy 2 Passenger Coupe | 125 |
| 1924 Chevy 4 Passenger Coupe; Like New | 225 |
| 1926 Chevy Touring; Winter Closure | 250 |
| 1924 Chevy Touring; Extra Good | 100 |
| 1927 Chevy 1-Ton With Wide Open Body | 500 |
| 1927 Chevy 1-Ton With Canopy Top | 450 |
| 1926 Chevy Light Pannel Truck | 200 |

| | | | |
|---|---|---|---|
| 1925 Essex Coach | $225 | 1924 Maxwell Coach | $150 |
| 1921 Jordan Touring | 125 | 1926 Ford Tudor Sedan | 225 |
| 1922 Nash Coupe | 200 | 1926 Ford Coupe | 225 |
| 1925 Maxwell Coach | 350 | 1926 Ford Roadster | 150 |

MANY OPEN CARS, $25.00 TO $85.00.

**B. F. STOUT**

5710 Penn, Also On Lot, Corner Beatty and Center.

"A SELF STARTER"

**DIAMOND GARAGES**

Pay Immensely

1 Saves Garage Rental

2 Earn 40% to 50%

3 Or More In Like Fleeting Money.

No Down Payment Necessary

Terms To Suit You

Call, Write or Phone

THE DIAMOND HARDWARE MFG. CO., Phones Court 4785-4796. EVENINGS, Franklin 1469-R. 124 FOURTH AVE., PITTSBURGH, PA.

**THANKSGIVING SPECIAL DISCOUNT**

PRICES TOO LOW TO PRINT—COME IN—CONVINCE YOURSELF

Buick 1923 Standard Sedan.
Buick 1927 Master 4-door Sedan.
Buick 1927 Master 2-door Sedan.
Buick 1927 Standard 4-door Sedan.
Buick 1927 Standard 2-door Sedan.
Buick 1927 Master 4-door Sedan.
Buick 1924 Sport Touring.
Jordan 1927 Coupe.
Chandler 1924 Sedan.
Oakland 1926 Sedan.
Packard 1923 Coupe.
Nash 1926 Roadster.
Buick 1927 Standard Sport Roadster.
Buick 1925 Standard Sedan.
Buick 1924 Master Sedan.
Buick 1924 Master Coupe.
Buick 1924 Master Touring.
Buick 1925 4-pass. Sedan.
Ford 1925 Sedan.
Nash 1923 Sedan.
Jewett 1926 Sedan.
Cleveland 1923 Sedan.
Pierce Arrow 1920 Sedan—Model 38.
Hudson 1927 Coach.

**PENN BUICK CO.,** SHADY AT PENN AVENUE. Hiland 1810—Also 6100 Ravenna Street—Hiland 1152. OPEN EVENINGS. SUNDAY 1 TO 5.

**REAL USED CAR VALUES**

TO REDUCE OUR STOCK OF USED CARS WE ARE OFFERING THE FOLLOWING CARS AT PRICES YOU WILL WANT TO PAY.

| | | |
|---|---|---|
| 25 Chandler Sedan. | 26 Dodge Coupe. | 25 Stude. Sedan. |
| 25 Dodge Sedan. | 23 Stude. Coupe. | 25 Buick Sedan. |
| 27 Chrysler Sedan. | 24 Buick Sedan. | 24 Cleveland Coach. |
| 28 Stude. Coach. | 25 Buick Coupe. | 25 Stude. Phaeton. |
| 25 Dodge Touring. | 27 Nash Touring. | 24 Buick Touring. |
| 26 Nash Coach. | 26 Ford Sedan. | 27 Buick Sedan. |
| 25 Buick Touring. | 27 Buick Coach. | 26 Hupp Sedan. |
| 29 Buick Coupe. | 25 Willys-K. Sedan. | 26 Ford Coupe. |
| 24 Chandler Roadster. | 25 Buick Roadster. | 25 Buick Coach. |

**Buick Dealer** W. J. DIBLE, **Buick Dealer**

919-929 PENN AVE., WILKINSBURG. FRANKLIN 6230.

LATE model Chevrolet coaches, 2, used as demonstrators and have been kept in first-class condition; unusual factory guarantee on each car; at remarkably low price of only $530; fully equipped and would deliver for $695 new. Phone or see Mr. Sparks, Montrose 5700, Chevrolet Motor Co., Center ave. and Cypress st.

**Need Money?**

WE REFINANCE UNPAID BALANCES. WE FINANCE INDIVIDUAL OWNERS WITH CLEAR TITLES. BUY FOR CASH, PAY REPAIR BILLS.

AUTOMOBILES

No interference with present use. ROOM 409, NIXON THEATER BLDG. ATLANTIC 6055

**1926 Chandler 20th Century Sedan,**

Perfect condition; will demonstrate anywhere.

PITTSBURGH MOTOR CORP., 7301 Penn Ave., at Lexington. Franklin 10512

**FRANKLIN 10-B SEDAN**

Beige color; good tires; motor and battery gone over; car guaranteed; put the car for winter driving; price $725; terms. See Crowley, 6042 Mayflower, 447 North Craig st.

**1927 Chandler Std. Coupe**

Just like new; a bargain.

PITTSBURGH MOTOR CORP., 7301 Penn Ave., at Lexington. Franklin 10512

**1927 MARMON SEDAN,**

Six-cylinder, driven only 6,500 miles, cannot be told from new car. Bargain at $1,900.

HOEVELER-STUTZ CO., Center and Negley aves. Montrose 4700.

WILL pay cash for late closed Oakland, Chrysler, Nash and Buick; must be from individuals. Call Mayflower 1846.

MENTION THE SUN-TELEGRAPH WHEN ANSWERING ADVERTISEMENTS.

**NO DOWN PAYMENT.**

Metal Garage

Write, call or bring car as represented. Use phone after 6:00 P. M. or evenings. Sterling 1656.

Standard Metal Garage Corp., SYCAMORE ST., ETNA, PA.

**FOR WINTER DRIVING**

Franklin 9-B 5-pass. sedan; good paint, 4 new tires; motor gone over; battery o. k.; price $75 down, balance $20 a month. See Crowley, 6042 Mayflower, or 447 North Craig st.

**1926 STUTZ "8" SEDAN,**

5-pass., like a new car; guarantee, $1,900.

HOEVELER-STUTZ CO., Center and Negley aves. Montrose 4700.

**Studebaker Big 6 Sedan**

Practically new; can be bought for about one-third cost. Call Mayflower 6494.

**1926 Studebaker Phaeton,**

Big Six; driven only 6,000 miles; great bargain at $650.

HOEVELER-STUTZ CO., Center and Negley aves. Montrose 4700.

**1927 CHANDLER SEDAN.**

DeLuxe model; you can't tell this car from new.

PITTSBURGH MOTOR CORP., 7301 Penn Ave., at Lexington. Franklin 10512

**CHRYSLER 1926 COACH**

New tires; trunk; car like new; h. d. brakes; run very little; price low; terms. See Crowley, 6042 Mayflower, 447 North Craig st.

CONVENIENT payment plan on all auto repairs, cleaning, repairing and overhauling. Reed Auto Construction Co., 127 Randolph st. Montrose 6696.

**1925 STUTZ SEDAN,**

Model 6-54, speedway motor; original duco paint like new; reduced to $600; terms.

HOEVELER-STUTZ CO., Center and Negley aves. Montrose 4700.

# USED CARS OF A BETTER TYPE

**As Hupmobile Dealers, our trading policy is one of the most conservative in the industry. Thus, the used cars we offer represent exceptionally sound values based on the actual condition and worth of the cars themselves. We highly indorse the following used cars now on view at our Used Car Department:**

| | | | |
|---|---|---|---|
| 1924 Peerless Sedan | $ 800 | 1924 Chevrolet Coupe | $125 |
| 926 Hupp 8 Sedan | 1450 | 1924 Hupmobile Cl. Sed. | 400 |
| 1927 Buick 5-P. Sedan | 850 | 1925 Chandler Coach | 600 |
| 926 Hupp 6 Sedan | 800 | 1923 Hupmobile 4 Tour | 150 |
| 926 Marmon 7-P. Sed. | 1850 | 1925 Hupmobile Cl. Sed. | 600 |
| 925 Buick Sedan | 650 | 1923 Marmon Spt. Trg. | 650 |
| 1926 Hupp 8 Coupe | 1450 | 1924 Rickenbacker Trg. | 300 |
| 925 Overland Coupe | 325 | 1924 Jordan Roadster | 500 |
| 925 Dodge Coupe | 450 | 1927 Jordan 8 Vic Cpe. | 950 |
| 1924 Hupp Coupe | 400 | 1925 Buick Touring | 500 |
| 1925 Cleveland Coach | 500 | 1926 Chandler Touring | 600 |
| 1926 Essex Coach | 300 | 1926 Star Coupe | 450 |
| 1926 Oakland Coach | 525 | 1922 Stearns Kni't Sed. | 550 |
| 1923 Hudson Coach | 250 | 924 Studebaker Big 6 Sedan | 450 |
| 1924 Marmon Touring | 850 | 1927 Buick Coach | 900 |
| 1925 Hupp Touring | 500 | 1923 Dodge Roadster | 175 |
| 1927 Gardner Roadster | 1350 | 1925 Buick Sedan | 600 |
| 1926 Chandler Broug'm | 650 | 1923 Studebaker Trg. | 200 |
| 1923 Hupmobile Roadst | 200 | | |

**Whitehill-Gleason Motors, Inc.**

Baum Blvd. Store, Baum Blvd. & Euclid. Penn Ave. Store, 5818 Penn Ave., Cor. Beatty

Open Evenings and Sundays. Montrose 6900.

**You Need No Better Guarantee**

Every Car Reconditioned

| | | | |
|---|---|---|---|
| 1927 CHEVROLET CABRIOLET | $625 | 1926 FORD ROADSTER | $125 |
| 1927 CHEVROLET SEDAN | 9650 | 1924 FLINT TOURING | $150 |
| 1927 CHEVROLET COUPE | $550 | 1925 ESSEX COACH | $350 |
| 1927 CHEVROLET COACH | 9650 | 1926 FORD 1-TON TRUCK | $150 |
| 1927 CHEVROLET COACH | $450 | 1926 FORD ½-TON TRUCK | $125 |
| 1926 CHEVROLET COACH | $350 | 1925 FORD ½-TON TRUCK | $75 |
| 1926 CHEVROLET TOURING | $325 | 1925 DODGE ½-TON TRUCK | $125 |
| 1925 CHEVROLET TOURING | $200 | 1927 CHEVROLET 1-TON EXP. | $75 |
| 1924 CHEVROLET SEDAN | $100 | 1926 CHEVY 1-TON OPEN EX. | $425 |
| 1923 CHEVROLET SEDAN | $75 | 1927 CHEVROLET 1-TON CANOPY TOP, PRACTICALLY NEW | $625 |
| 1925 FORD ROADSTER | $100 | | |

**USED CARS With An O. K. That Counts**

**R. I. M. MOTORS**

1362 TENNESSEE AVE., DORMONT. LEHIGH 1178. Open Sunday and Evenings.

**Quitting Business**

All cars must be sold. No reasonable offer refused

**BURGWIN-HERRON MOTOR CO.**

3919 FORBES ST. MAYFLOWER 7200. Open Sunday and Evenings.

**PINKERTON MOTOR CO.**

RED TAG USED CAR SALE

1927 Chevrolet Coupe.
1926 Chevrolet Coupe.
1926 Chevrolet Coach.
1926 Chevrolet Sedan.
1926 Chevrolet Landau Sedan.
1925 Chevrolet Coupe.
1926 Chevrolet Touring.
1925 Chevrolet Touring.
1926 Chevrolet ½-ton panel.
1924 Chevrolet Coupe.
1924 Chevrolet Coupe.
Dodge ½-ton, screen sides.
Willys-Knight Sport Touring.
Rollin Sedan.
Ford Ton Truck.
1926 Chevrolet ton, chassis and cab.
Other makes of cars, $50 and up.
NEW MODELS ON DISPLAY.

These cars can be bought on the time-payment plan, small down payment, balance to suit purchaser. We will trade your car on a late model used car.

**PINKERTON MOTOR CO.**

1940 Brighton rd., N. S. Fairfax 3427. Open Evenings and Sunday.

**1927 STUTZ CONVERTIBLE**

Coupe; custom body; fully equipped; side wheel mounting and trunk rack; cost $5,000; will sacrifice for $2,150; guarantee; terms.

HOEVELER-STUTZ CO., Center and Negley aves. Montrose 4700.

**PEERLESS 6 TOURING**

1925; run very little; color gray; 4-wheel brakes, balloon tires; terms. See Crowley, 6042 Mayflower, or 447 North Craig st.

**1925 MARMON SEDAN.**

Five-passenger, new balloon tires; paint like new; upholstery dark gray; bargain at $1,000.

HOEVELER-STUTZ CO., Center and Negley aves. Montrose 4700.

**1923 Buick Sport Roadster, $295**

Repainted; Red Spanish upholstery.

PITTSBURGH MOTOR CORP., 7301 Penn Ave., at Lexington. Franklin 10512

PINES automatic winter front for 1926 Chrysler, like new, for sale cheap. Call Franklin 8106.

**I HAVE FOR SALE**

1—1924 Chandler Chummy Sedan.
1—1923 Chandler "Met" Sedan.
1—1918 Chandler "Met" Sedan.
1—1919 Chandler "20th" Sedan.
1—1923 Chandler Sport Model.
1—1921 Studebaker Sedan, Special 6.

Will trade or give terms to responsible parties. The prices are right. Write T 16, care Pittsburgh Sun-Telegraph.

**BIG MARMON**

7-passenger sedan, 1925 model, equipped with balloon tires; A-1 mechanical condition; for demonstration call

**GREENWALD AUTO CO.,** 721 Sixth ave. New Kensington 670.

**1924 BUICK COUPE,**

Six-cylinder, 4-pass., 5 new tires and fully equipped. Bargain for immediate sale.

HOEVELER-STUTZ CO., Center and Negley aves. Montrose 4700.

**FRANKLIN 9-B SEDAN**

Five-pass.; good tires and paint; runs fine; just the car for winter driving; $100 down, balance $25 a month. See Crowley, 6042 Mayflower, 447 North Craig st.

OWNER will sell 24 Hudson Coach in excellent condition; snubbers, 6 tires, etc, Call Montrose 5586.

**1927 JORDAN VICTORIA,**

4-pass., great line eight. Like a brand new car. Only $1,400.

HOEVELER-STUTZ CO., Center and Negley aves. Montrose 4700.

**Open Car Owners** Read Carefully, Coup-Sedan, bodies for Fords, closed, Tite top for Fords, Chevrolet, Dodge, Buick, Star, Durant, Maxwell and Overland; new or used. Geotryer Ford Hospital, Factory Representative, 705 Trenton ave., Wilkinsburg. Franklin 2088.

**CADILLAC SEDAN,**

Seven-pass., V-63 model, newly repainted, new balloon tires; fully equipped; upholstery like new; bargain at $1,000.

HOEVELER-STUTZ CO., Center and Negley aves. Montrose 4700.

MENTION THE SUN-TELEGRAPH WHEN ANSWERING ADVERTISEMENTS.

## AUTOMOBILES. AUTOMOBILES. AUTOMOBILES.

# OLDSMOBILE PITTSBURGH CO.

Offer

Not Bargains, But Legitimate Values

| | | | |
|---|---|---|---|
| 1927 Chrysler Coupe | $565.00 | 1923 Hudson Coach | $295.00 |
| 1922 Dodge Touring | 64.50 | 1927 Olds Sport Roadster (4 New Tires) | 745.00 |
| 1922 Velie Sport Touring | 47.50 | 1923 Dodge Touring | 145.00 |
| 1924 Olds 6-Cyl. Coupe | 197.50 | 1924 Maxwell Touring | 165.00 |
| 1924 Overland Sedan | 225.00 | 1924 Olds Sport Touring | 167.75 |
| 1923 Jordan Brougham | 295.00 | 1927 Olds Coupe | 635.00 |
| 1925 Buick Coach | 490.00 | 1927 Ford 2-Door Sedan | 325.00 |
| 1924 Buick Coupe Master | 545.00 | 1925 Stude Sedan | 585.00 |
| 1925 Hupp Sedan | 525.00 | 1927 Olds Sport Coupe, rumble seat | 795.00 |
| 1924 Jewett Brougham | 335.00 | | |

34 OTHERS FROM $300.00 UP

**OLDSMOBILE PITTSBURGH COMPANY**

Open Evenings 5914 PENN AVENUE Hiland 1201

A GENERAL CLEAN-UP ODDS AND ENDS GUARANTEED USED CARS at UNHEARD OF PRICES ALL MAKES — LATE MODELS

TWO BIG DISPLAY ROOMS 5001 Baum Boulevard and 801 Federal Street, N. S.

**Pierpoint Motor Co.** USED CAR HEADQUARTERS.

Open Evenings Open Sundays

Mayflower 3100

**GOING FAST**

Large, Small, Open, Closed. Every car priced to move quickly. Small down payment delivers any car.

Come in today and look 'em over. A FEW LISTED BELOW:

| | | | |
|---|---|---|---|
| 1924 OVERLAND TOURING | $ 95 | 1924 WILLYS-KNIGHT SEDAN | $345 |
| 1923 FORD SEDAN | 95 | 1924 OAKLAND SEDAN | 345 |
| 1924 OAKLAND TOURING | 175 | 1925 OAKLAND COACH | 375 |
| 1925 OAKLAND COUPE | 345 | 1924 BUICK MASTER 6 SEDAN | 475 |
| 1924 FORD SEDAN | 225 | 1926 PONTIAC COACH | 445 |
| 1924 CHEVROLET TOURING | 145 | 1927 CHRYSLER COACH | 695 |
| 1925 ESSEX COACH | 375 | 1927 PONTIAC CAB | 475 |
| 1925 DODGE TOURING | 375 | 1927 PONTIAC COACH | 475 |
| 1925 CHEVROLET COACH | 245 | ALL-AMERICAN LANDAU | 1295 |
| 1924 OAKLAND COUPE | 295 | 1927 DODGE SPECIAL SEDAN | 745 |
| | | 1927 OAKLAND 2-DOOR SEDAN | 845 |

AND 65 OTHERS.

IT'S EASY TO DEAL WITH

**ENGLERT-REHTMEYER COMPANY,**

412 NORTH CRAIG ST. MAYFLOWER 4703-4704.

Open Every Day Till 10:30, Including Sundays.

## DIVIDENDS.

PRESSED STEEL CAR COMPANY, NEW YORK, N. Y., Nov. 21, 1927. REFERRED PREFERRED DIVIDEND—NEW SERIES No. 7.

The above dividend originally declared payable December 31, 1927, to holders of record on December 1, 1927, will be paid on the same date, but to holders of record at the close of business November 22, 1927.

C. H. CHURCH, Secretary-Treasurer.

## LEGAL NOTICES.

ROBERT F. BARNETT, Attorney-at-Law, 1927 Oliver Bldg., Pittsburgh, Pa.

Notice is hereby given that an application will be made to the Governor of Pennsylvania on Monday, the 26th of November, 1927, by R. W. Tennant, Charles C. Heard and Asbrelle M. Tun, under the act of Assembly, entitled "An act to provide for the incorporation and regulation of certain corporations," approved April 29, 1874, and the supplements thereto, for the charter of an intended corporation, to be called "R. W. Tennant Company," the character and object of which are active as agents for insurance company or companies and soliciting and receiving directly and through its agents and employees, applications and proposals for insurance policies, contracts, and annuities, of every nature and description whatsoever, and doing such business as may be delegated to agents by such insurance company or companies, and conducting a general insurance agency; and for this purpose to have, possess, and enjoy all the rights, benefits and privileges of said act of Assembly and supplements thereto.

ROBERT F. BARNETT, Solicitor.

WILLIAM A. BLAIR, Attorney-at-Law, No. 926 Farmers Bank Building, Pittsburgh, Pa.

State of Pennsylvania, county of Allegheny, ss: In the Court of Common Pleas of Allegheny county, No. 2307 October Term, 1927. Beatie K. Little vs. John H. Little, in divorce a vinculo matrimonii. To John H. Little, respondent: The subpoena and alias subpoena in the above case having been returned non est inventus, you are hereby notified and required to appear in the said Court of Common Pleas on the first Monday of January, A. D. 1928, to answer the petition and libel filed in said case.

ROBERT H. BRAUN, Sheriff.

CALVERT, THOMPSON & BERGER, Attorneys-at-Law, Oliver Bldg., Pittsburgh, Pa.

Notice is hereby given that letters of administration on the estate of Ella Lyons, deceased, late of Pittsburgh, Allegheny county, have been granted to the undersigned, to whom all persons indebted to said estate are to make immediate payment, those having claims or demands against same will make them known without delay.

ROBERT S. LYONS, Administrator, 14 Ellsey st., Pittsburgh, Pa.

W. B. SANDS, Attorney-at-Law, No. 413 Fourth avenue, Pittsburgh, Pa.

Notice is hereby given that letters testamentary on the estate of Benjamin Walter Adams, deceased, late of West Elizabeth, Allegheny county, have been granted to the undersigned, to whom all persons indebted to said estate are to make immediate payment, those having claims or demands against same will make them known without delay.

SARAH M. ADAMS, Executrix. West Elizabeth, Pa.

CLARK D. BEERS, Attorney-at-Law, 1001 Jones Law Bldg.

Notice is hereby given that letters testamentary on the estate of Frances Penbeck Hendrix, deceased, late of Pittsburgh, Allegheny county, have been granted to the undersigned, to whom all persons indebted to said estate are to make immediate payment, those having claims or demands against same will make them known without delay.

WALTER WILLITS HENDRIX, Executor. 5000 Beverly place, Pittsburgh, Pa.

EDW. S. SHEINBERG, Attorney-at-Law, 615 Berger Bldg.

Notice is hereby given that letters of administration on the estate of Minor Wooten, deceased, late of Turtle Creek, Allegheny county, have been granted to the undersigned, to whom all persons indebted to said estate are to make immediate payment, those having claims or demands against same will make them known without delay.

UROS WUKICH, Administrator. Turtle Creek, Pa.

## LEGAL NOTICES.

NOTICE

IN THE COURT OF COMMON PLEAS OF ALLEGHENY COUNTY, PA. No. 1095, January Term, 1927.

IN THE MATTER OF THE PETITION OF AMERICAN FOUNDRY AND CONSTRUCTION COMPANY FOR A DECREE OF DISSOLUTION OF SAID CORPORATION.

Notice is hereby given that American Foundry and Construction Company has filed in the above court its petition, praying for dissolution, and that the court has fixed Thursday, the 15th day of December, 1927, at 9:30 o'clock a. m., as the time, and the said court as the place for hearing said petition in application for dissolution, when and where all persons interested may attend and show cause, if any they have, why the prayer of the said petition should not be granted.

MOORHEAD & KNOX, Attorneys for Petitioner.

W. J. CONNELLY, Attorney-at-Law, No. 802 Penn Building, Pittsburgh, Pa.

Notice is hereby given that letters of administration on the estate of William F. Johnson, deceased, late of Pittsburgh, Allegheny county, have been granted to the undersigned, to whom all persons indebted to said estate are to make immediate payment, those having claims or demands against same will make them known without delay.

CATHERINE BARMETLER, Administratrix. 235 Carlisa street, Shereden, Pittsburgh, Pa.

JOHN A. VIROSTEK, Attorney-at-Law, No. 612 Grant street, Pittsburgh, Pa.

Notice is hereby given that letters testamentary on the estate of F. Prigosky, deceased, late of Pittsburgh, Allegheny county, have been granted to the undersigned, to whom all persons indebted to said estate are to make immediate payment, those having claims or demands against same will make them known without delay.

THE AMERICAN STATE BANK AND TRUST COMPANY, Executor. 612 Grant street, Pittsburgh, Pa.

D. J. BUCKLEY, Attorney-at-Law, 310 Bakewell Bldg., Pittsburgh, Pa.

Notice is hereby given that letters testamentary on the estate of Luella Schubert, deceased, late of McKees Rocks, Allegheny county, have been granted to the undersigned, to whom all persons indebted to said estate are to make immediate payment, those having claims or demands against same will make them known without delay.

CONRAD SCHUBERT, Executor. 1217 Frye Hollow road, McKees Rocks, Pa.

ALBERT G. BROWN, Attorney-at-Law, 1422 Park Bldg., Pittsburgh, Pa.

Notice is hereby given that letters of administration on the estate of Frank C. Jones, deceased, late of Dormont, Allegheny county, have been granted to the undersigned, to whom all persons indebted to said estate are to make immediate payment, those having claims or demands against same will make them known without delay.

ELLEN JONES LINDNER, Administratrix. 1422 Park Bldg., Pittsburgh, Pa.

J. M. STONER & SONS, Attorneys-at-Law, No. 400 Bakewell Building, Pittsburgh, Pa.

Notice is hereby given that letters testamentary on the estate of Samuel H. Scholes, deceased, late of Pittsburgh, Allegheny county, have been granted to the undersigned, to whom all persons indebted to said estate are to make immediate payment, those having claims or demands against same will make them known without delay.

WILLIAM H. SCHOLES, Executor. 1152 Gee avenue, Pittsburgh, Pa.

JOHN A. MURPHY, Attorney-at-Law, No. 1409 Berger Building, Pittsburgh, Pa.

Notice is hereby given that letters testamentary on the estate of John William Pope, deceased, late of Pittsburgh, Allegheny county, have been granted to the undersigned, to whom all persons indebted to said estate are to make immediate payment, those having claims or demands against same will make them known without delay.

ANNA POPE, Executrix. 240 Othello street, Pittsburgh, Pa.

ROBERT T. HOULDEN, Attorney-at-Law, 702 Park Bldg.

Notice is hereby given that letters of administration on the estate of William H. Coslett, deceased, late of Pittsburgh, Allegheny county, having been granted the undersigned, all persons indebted to said estate are to make payment, those having claims will make them known to Homer M. Coslett, Administratrix, 611 Adelaide st., Pittsburgh, Pa.

## LEGAL NOTICES.

**Public Sale of Bonds**

McINTOSH & GARRAHAN, Attorneys, 1204 Standard Life Building, Pittsburgh, Pa.

NOTICE is hereby given that in pursuance of a decree of the Court of Common Pleas of Allegheny County, Pa., in the case of the Allegheny County Home, et al., vs. The Carnegie Trust Company, et al., at No. 501 October Term, 1927, in Equity, the undersigned will cause to be exposed at

**Public sale at the office of J. M. Askin & Company, Room 510 Peoples Bank Building, No. 307 Fourth avenue, Pittsburgh, Pa., on December 13th, 1927, at 3:15 O'clock P. M.:**

**Three hundred thousand ($300,000) Dollars**

par value First Mortgage Sinking Fund 6% (6%) Per Cent Gold Bonds of the Carnegie Trust Company.

Ten (10) bonds being in the denomination of one thousand dollars each, due December 15, 1941.

And five hundred eighty (580) of said bonds being in the denomination of five hundred dollars each, ninety-seven (97) thereof being due December 15, 1928;

Ninety-seven (97) thereof being due December 15, 1929;

Ninety-seven (97) thereof due on December 15, 1930;

Ninety-seven (97) thereof due on December 15, 1940;

Ninety-seven (97) thereof due on December 15, 1941, and

Ninety-seven (97) thereof due on December 15, 1942, and

Ninety-seven (97) thereof due on December 15, 1943, and each bond bearing the semi-annual interest coupons from and including those due in June, 1928, to the maturity of the bond.

**TERMS OF SALE:**

Cash on delivery of bonds. The right is reserved to reject any and all bids.

THE ALLEGHENY COUNTY HOME, J. CLYDE MILLER, H. HENDERSON, H. H. DIXON, Directors.

HAROLD K. BROOKS, Attorney-at-Law, 802 Park Bldg.

Notice is hereby given that letters testamentary on the estate of Mary Jane Ferguson, deceased, late of Pittsburgh, Allegheny county, have been

# NEW YORK CURB MARKET

NEW YORK, Nov. 23.—(AP.)—Following is the official list of transactions on the New York Curb Exchange, giving all stocks and bonds traded in until sufficient interest is manifested to warrant listing.

STOCKS

| Sales. | | High. | Low. | Last. |
|---|---|---|---|---|
| 100 | Allen Co Am | 11½ | 11½ | 11½ |
| 100 | Am Arch | 65¾ | 65¾ | 65¾ |
| 800 | Am Brown B F vtc | 19 | 18 | 18 |
| 1000 | Am Commander | 95 | 90 | 90 |
| 600 | Am Cont Oilfields | 85 | 80 | 80 |
| 400 | Am Cyan B | 32½ | 32½ | 32½ |
| 100 | Am Dept Stores | 17½ | 17½ | 17½ |
| 100 | Am Exploration | 7 | 7 | 7 |
| 1400 | Am Gas & El | 124½ | 124 | 124½ |
| 100 | Am Gas & El pf | 134 | 134 | 134 |
| 2700 | Am Hide & L pf | 50½ | 50 | 50½ |
| 100 | Am Hide & L pf | 16 | 16 | 16 |
| 275 | Am Light & Trac | 116½ | 116½ | 116½ |
| 100 | Am Lt & Trac pf | 115 | 115 | 115 |
| 1000 | Am Manhattan | 27½ | 27½ | 27½ |
| 100 | Am P & L pf | 103½ | 103½ | 103½ |
| 100 | Am Rolling Mills | 35¾ | 35¾ | 35¾ |
| 100 | Am Seat Co vtc | 20 | 20 | 20 |
| 200 | Am Solv & Ch pf pd | 34½ | 34 | 34½ |
| 100 | Am Superpwr A | 41½ | 41½ | 41½ |
| 1200 | Am Superpwr B | 41½ | 41½ | 41½ |
| 100 | Am Thread pf | 8½ | 8½ | 8½ |
| 100 | Am Tobacco B | 176 | 176 | 176 |
| 100 | Am Yvette A | 3½ | 3½ | 3½ |
| 100 | Am Nat Gas | 43½ | 43½ | 43½ |
| 10 | Ark Pow pf | 103 | 103 | 103 |
| 100 | Arnold Chl Cm Nt | 20 | 20 | 20 |
| 100 | Asso Chl Ind A | 5 | 5 | 5 |
| 100 | Asso Gas & El | 44½ | 44½ | 44½ |
| 100 | Asso Gas & El A | 6 | 6 | 6 |
| 100 | Atlantic Coast Fish | 3½ | 3½ | 3½ |
| 100 | Atlantic Lobos | 3½ | 3½ | 3½ |
| 200 | Atlas Forward | 11½ | 11½ | 11½ |
| 200 | Auburn Auto | 124½ | 124½ | 124½ |
| 100 | Bancitaly | 19½ | 19½ | 19½ |
| 100 | Barnsdall Corp A | 30¾ | 30¾ | 30¾ |
| 200 | Bliss Co | 6½ | 6½ | 6½ |
| 100 | Bohn A & Brass | 27 | 26½ | 26½ |
| 200 | Borland Oil Min | 1½ | 1½ | 1½ |
| 100 | Boston Ely & P | 2 | 2 | 2 |
| 100 | Boston Ely & P pf | 2 | 2 | 2 |
| 100 | Boston Ely & P pf | 2 | 2 | 2 |
| 100 | Boston Ely & P pf

## BRINGING UP FATHER . . . . . Too Much of a Good Thing

BY GOLLY: THOSE NOVELTIES LOOK NICE I'LL JUST GO IN AN BUY MAGGIE A PRESENT AN' SURPRISE HER.
NOVEL
WOULD YOU LIKE TO PURCHASE A BOTTLE OF CUPID'S BOW PERFUME? SPECIAL SALE TO-DAY.
HEY- NIX WITH THAT BATH
BY GOLLY: IF I GO HOME WITH THIS PERFUME ON ME THE ANGELS WILL BE TALKIN' TO ME.
IF YOU CAN'T GIT THE PERFUME OUT OF THE SUIT- BURN IT AN' SELL ME ANOTHER SUIT.
WAIT- IT MAY STEAM OUT
STEA CABA
11-23

## TILLIE THE TOILER . . . . . It's All Rosy for Mac Now

COME IN, MAC - YOU'RE QUITE A STRANGER - TILLIE'S NOT HOME - SHE'S OVER TO ELSIE'S HOUSE
I JUST DROPPED IN TO ASK TILLIE IF SHE COULD COME TO MY PARTY THIS SATURDAY NIGHT? MAYBE YOU COULD KNOW HERE, MRS JONES
THIS IS MOTHER, TILLIE - MAC'S HERE - HE WANTS TO KNOW IF YOU'LL GO TO HIS PARTY THIS SATURDAY NIGHT - ALL RIGHT - I'LL TELL HIM
YES, MAC - SHE SAYS SHE'LL GO
THANKS, MRS JONES - HERE'S SOME FLOWERS I BROUGHT - I GUESS I'LL RUN ALONG NOW
HELLO, OFFICER - BEAUTIFUL NIGHT, ISN'T IT?
YEH, IF YOU'RE INDOORS AND THE FIRE'S GOING
RUSS WESTOVER
11-23

## THE NEBBS . . . . . The Lion and the Billy Goat

HELLO, MR. NEBB, JUST TELL ME WHY I'M INDEBTED FOR THIS VISIT? I'LL BET YOU WANT SOMETHING - I COULD NEVER HOPE FOR A CALL IN YOUR SOCIAL CAPACITY
YOU'RE RIGHT - I DO WANT SOMETHING
YOU REMEMBER ROCKNEY FLINT? WELL HE'S TURNED STRAIGHT AND IS WORKING FOR ME - HE GOT IN A JAM DOWN IN NORTHVILLE BY ACCUSING THE JUDGE OF TAKING A $2000. BRIBE AND IT WAS ATHUM, YOUR ATTORNEY, WHO GAVE IT TO HIM AND I WANT YOU TO SEND HIM DOWN TO TESTIFY.
WHY RUDY - MAY I CALL YOU 'RUDY'? - IT'S A PRIVILEGE THAT COMES WITH CLOSE FRIENDSHIP - ATHUM WENT TO EUROPE LAST WEEK - RUDY, HERE'S A CHANCE FOR A FAVOR AND I COULD WEEP AT MY INABILITY TO GRANT IT.
HERE'S A BAD BREAK - WITH ALL HIS MONEY HE'S MELLOWED IN A DESIRE FOR FRIENDSHIP - HE'S DYING TO DO ME A FAVOR - I WISH THERE WAS SOMETHING ELSE I COULD THINK OF THAT HE COULD DO FOR ME - HE FEELS SO SAD.
11-23
W A Crabbe

## POLLY AND HER PALS . . . . . Pa's Speed as a Spender

IF YOU REALLY WANT TO MAKE A DENT IN MR. KNUTENOGGLES' THOUSAND DOLLARS A WEEK, FA, BUY A RACING CAR!
IMPOSSIBLE, POLLY! I GITS AUTO-INTOXICATION JEST RIDIN' AROUND THE BLOCK!
HOW ABOUT A SPEED BOAT, UNK?
NUTHIN' DOIN'! I CAN'T EVEN LOOK IN A FINGER BOWL WITHOUT GITTIN' SEA SICK!
IS A AIRSHIP OUT, TOO, POP?
YEAH! BUT ALL THIS TALK ABOUT SPEEDY LOCOMOTION HAS GAVE ME A EXCELLENT EXPENSIVE IDEA!
I WANNA BUY THE FASTEST, GOLD-HEADED, DIAMOND-STUDDED WALKING-STICK IN THE SHOP!
11-23

## KRAZY KAT . . . . . All's Not Well in the Belfry

SOMETHING MIGHTY QUEER THE WAY "IGNATZ" ACTED AFTER "JOE STORK" CAUGHT HIM YESTERDAY -
I'LL MAKE THE SCOUNDREL TELL ME.
YOU CAN'T SEE MR. MOUSE TODAY - I'M HIS NURSE - WHAT CAN I DO FOR YOU?
ALL I WISH TO KNOW IS - WHAY DID JOE. STORK GIVE HIM OUT OF HIS "BUNDLE" YESTERDAY
HEADACHE !!!
SLAM
HERRIMAN
11-23

## ABIE THE AGENT . . . . . Nothing to be Thankful For

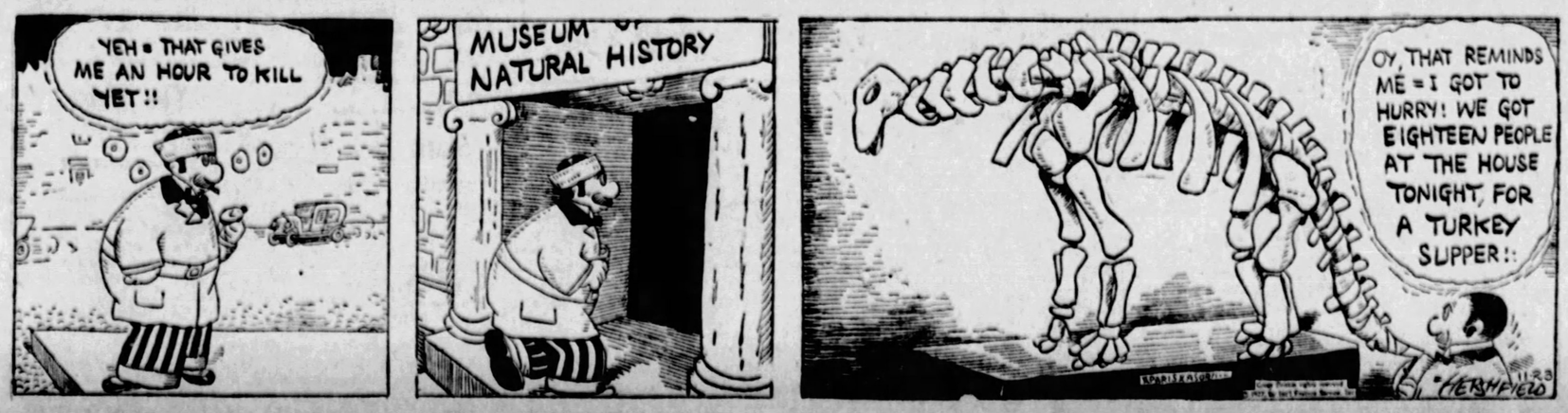
YEH - THAT GIVES ME AN HOUR TO KILL YET!!
MUSEUM OF NATURAL HISTORY
OY, THAT REMINDS ME - I GOT TO HURRY! WE GOT EIGHTEEN PEOPLE AT THE HOUSE TONIGHT, FOR A TURKEY SUPPER!:
HERSHFIELD
11-23

# BUGS BAER Says

CONAN DOYLE has been spending the last couple years making some good photographic studies of spooks.

**Conan has a haunted camera that reads wraiths from left to right and when he takes a flashlight of a ghost's banquet he gets their eyes in the picture.**

ARTHUR "BUGS" BAER.

There are some people who refuse to believe that Conan can actually kodak a skeleton's picnic.

**But Conan claims that cameras are corroboration. And when he comes to a sign on the road, "there is a beautiful view ahead," Sir Doyle knows he is approaching a cemetery.**

We have seen Conan's intimate studies of midnight frolics among the playful ancestors and each one of his portraits of a spookum looks distant enough to be anybody's relative.

**Amateur photography is closely allied to spiritualism, anyway. Conan's family album contains queer blotches that look like frozen steam diluted with egg stains. He claims that these smears are pictures of departed people.**

He may be right. But it's very poor housekeeping.

**Mediums and other manipulators are much interested in the efforts of sherlock's papa to prove the unguessable. Even Thurston, the American magician, called on Sir Doyle last summer.**

And here's where the business improves. Conan issued a statement to the press denying that Thurston pulled a playing card out of Conan's nose.

**Thurston claims that he not only pulled a seven of diamonds out of Conan's beezer but he also jerked a dozen goldfish out of his ear. Which is all right. Goldfish will not injure your ears if the magician is careful with the hooks.**

Doyle comes back with a statement that he had no playing cards up his nose, as he is not addicted to sharp practices. He plays on the level and never tried to sneeze a four-no trump out of a one-club hand.

**Conan claims he really hiked Thurston by showing him phony pictures of antediluvian monsters which Thurston thought were members of Parliament.**

When both boys are wrong it is difficult to tell which one is right.

**But if Sir Doyle wants to stay in the ghost picture business he had better not fool around with American sleight-of-hand artists for those boys will not only steal his gold fillings but they will also send him a dentist's bill.**

(Copyright, 1927.)

## Today's Cross-Word Puzzle

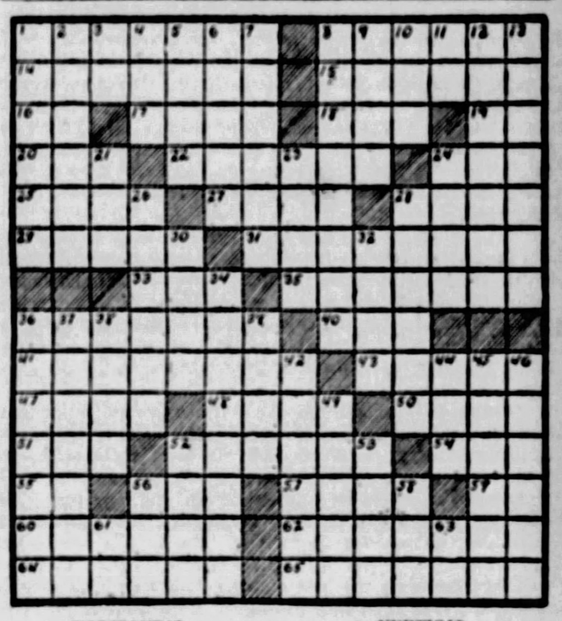

**HORIZONTAL**

1—what makes a bell ring
8—consider
14—assuage
15—one who baffles
16—a broad street (abbr.)
17—developed
18—former governor of Algiers
19—chem. symbol for sodium
20—old soldier (coll.)
22—merchant
24—cover
25—to the sheltered side
27—woody plant
28—a few
29—former rulers of Russia
31—one who insists
32—a color
35—precedes again
36—at a greater distance
40—pass away
41—performs
43—stomach of a ruminant used as food
47—baseball gloves
48—sombreros
50—cicatrice
51—epoch
52—any severe trial
54—a period of time
55—in close proximity (abbr.)
56—hubbub
57—Central American tree yielding oil
59—by way of example
60—large firearm
62—make ready
64—realm
65—legislative bodies

**VERTICAL**

1—neckcloth
2—makes smooth
3—nickname for Alfred
4—a certain casting of iron
5—bold
6—turn outward
7—recompense
8—ransomed
9—at any time
10—jovial
11—paid notice
12—nominated a second time
13—dealers in cloth
21—oriental shrub used for beverage
23—shy ruminant
24—finale of a musical composition
26—miscalculations.
28—grimaces of contempt
30—hair of a caterpillar
32—illuminated
34—depose from a throne
36—fictitious tale
37—concise and pointed expression
38—allot
39—peruse
42—soaks
44—frost
45—military procession
46—removes
49—cavalry sword
52—scent
53—diving bird
56—American cuckoo
58—fem. proper name meaning life
61—notary public (abbr.)
63—pronoun

Herewith is the solution to yesterday's puzzle.

| | | | | | | | | | | | | |
|---|---|---|---|---|---|---|---|---|---|---|---|---|
| P | A | S | T | E | S | | S | T | A | I | N | S |
| L | O | R | A | L | | L | I | N | T | | P | |
| A | M | | A | R | I | S | I | N | G | | D | O |
| C | A | M | P | | P | O | T | | E | D | I | T |
| E | R | A | S | E | | R | | G | R | E | A | T |
| D | E | N | | V | O | T | E | R | | S | L | Y |
| | | N | E | E | D | | R | A | N | T | | |
| S | H | E | | R | E | A | R | S | | R | I | D |
| C | A | R | R | Y | | T | | S | M | O | T | E |
| E | L | S | E | | T | O | P | | E | Y | E | S |
| N | O | | F | O | R | M | U | L | A | | M | E |
| E | | H | E | R | O | | R | I | L | L | | R |
| S | T | O | R | E | D | | R | E | S | O | R | T |

(Copyright, 1927, King Feature Synd., Inc.)

## Kabibble Kabaret—By Hershfield

Registered U. S. Patent Office.—Copyright, 1927, International Feature Service, Inc.

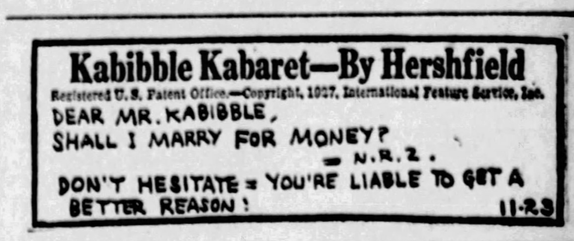


### *Help!*

"Give a copper to a man with five children."

"But last week you only had three children."

"Yes, but my brother has gone to prison and now I have his two to keep."—Kasper, Stockholm.

In days of old when knights were bold,
They had some goodly fights.
But they were dumb, they never sold
Their moving picture rights.
—Western Reserve Red Cat.

### *Unfair*

There emerged from an East End police court the other day a dismal and slightly-battered figure.

A bystander said: "'Ello, Bill. You look fed-up."

"No wonder," responded Bill, gloomily. "Life ain't 'arf 'ard, it ain't."

"Wodyer mean?"

"Well, think o' this. Tunney gets two 'undred thousand quid and I'm fined thirty bob, both fer doing the same thing."

WHY PITTSBURGH IS GREAT
The World's Largest Glass Manufacturing Plant Is Here

# THE SUN-TELEGRAPH

BE A PITTSBURGH BOOSTER
To Your Friends in Other Cities

WEDNESDAY, NOVEMBER 23, 1927

Established 1927 by the Pitt Publishing Company, Gazette Square, Pittsburgh, Pa. President, William Randolph Hearst; Vice-President and Publisher, H. M. Bitner; Secretary and Treasurer, A. W. Clark; Managing Editor, C. W. Dorniger; Business Manager, T. B. Williams. Entered as second class matter at the postoffice at Pittsburgh, Pa.

National advertising representatives—Paul Block, Inc., 247 Park avenue, New York; Century Bldg., Chicago; General Motors Bldg., Detroit; Little Bldg., Boston; Commonwealth Trust Bldg., Philadelphia.

The Associated Press is exclusively entitled to the use for re-publication of all news credited to it or not otherwise credited in this paper and also the local news published herein. All rights of re-publication of special dispatches herein are also reserved.

## Pittsburgh Has Reason To Give Fervent Thanks

Thanksgiving eve finds Pittsburgh with abundant reason for entering into the spirit of this holiday.

The little group of Pilgrims who thanked God because He had blessed them with a small but sufficient supply of grain and such increase in domestic animals as to assure no lack of food, considered God's favor to be an evidence of prosperity.

Prosperity is what most of us spend most of our lives seeking. We of the United States, and, especially, we of Pittsburgh, have prosperity the like of which the world has not seen. Compared to the "abundance" for which the Pilgrims got down on their knees and reverently thanked God, ours is as a mountain to a mustard seed.

Thanksgiving Day is an occasion when there should be some thought on that feature. When our cause for giving thanks is so much greater, should we not at least be as fervent as our ancestors were in our expression of gratitude to Him from whom all blessings flow?

Everybody has some special reason for giving thanks also. To many Thanksgiving Day merely is another holiday. There is a festival feature connected with the day, it is true, and the observance of it is quite proper. But in our feasting let us remember to be grateful.

Meditation is good for the soul. There is no better occasion for meditation than Thanksgiving Day.

## West End-North Side Or Ferry Street Bridge?

A communication from the Citizens' Committee on City Plan to the County Commissioners, urging that action be deferred on the proposed Ferry street bridge and tunnel until the completion of other improvements to close up gaps in the belt line or "by-pass" traffic system around the Triangle, is to be followed by a proposal to the commissioners to include a West End - North Side bridge in a bond issue to be voted on in January. It was such a bridge that the Citizens' Committee urged be considered at this time in preference to the Ferry street project.

The West End - North Side improvement is to come before the commissioners backed by petitions and indorsements of civic bodies representing 60,000 citizens. It is sponsored by the City Planning Commission and is part of a comprehensive plan to make a complete traffic route around the Triangle and the business district of the North Side as well. Other units in the plan are the proposed connection of the North Side and Bigelow boulevard by bridging the Allegheny, connecting the boulevard with the new Liberty bridge and the proposed Sawmill Run boulevard in the South Hills.

The proposal is one that should receive deep consideration from the commissioners. It will be up to them to say whether it shall have precedence over the Ferry street bridge and tunnel. The latter project has active and earnest backers also—men who are deeply concerned in the city's welfare. Yet it may be, as the Citizens' Committee on City Plan states, that the immediate relief of the traffic situation is the most important problem before Pittsburgh at the present time.

It could be contended that the Ferry street bridge also could be part of the by-pass system, it and the new Point bridge providing two avenues to the North Side, via the Manchester bridge. At the same time it would permit direct traffic in and out of the Triangle, which might be an advantage in the long run. This bridge and tunnel will be built eventually. The question is, Should they or the West End - North Side project receive first consideration? The fact that an impressive number of citizens favor the latter likely will have strong influence with the commissioners, and it is right that it should. Both projects, however, should be given thorough study.

The high standing of the Citizens' Committee is well indicated in the signers of the statement to the county commissioners. Members of its executive committee, they include Charles D. Armstrong, president; R. B. Mellon, vice president; J. D. Hailman, secretary; Marcus Aaron, W. S. Arbuthnot, Howard Heinz, George S. Davison, L. W. Monteverde, William H. Robinson, Frederick Bigger, C. L. Wooldridge and James R. Miller.

## Welfare Fund, as Urged, Practicable Charity Method

The "Community Chest" plan of providing support for organized charities, recommended under the name of The Welfare Fund of Pittsburgh, should be adopted as speedily as possible. Undoubtedly the various organizations will accept the recommendations of the committee of 50 representing them. What is proposed is based on a two-year survey of the Pittsburgh situation and it represents the conclusions of persons who have given the subject much study.

Under this plan a large fund would be obtained through an annual campaign for donations and participating "member" organizations would receive from this fund money in proportion to the needs of each to carry on its work for an entire year. Each organization would continue autonomous in the actual operation of its welfare, social and charitable activities but the method of operation in some cases might have to be modified to meet requirements of the Fund organization. The latter would be constituted of delegates of participating bodies and certain civic organizations such as the Chamber of Commerce.

The "Community Chest" plan has been in operation in other cities for a number of years and has given much satisfaction. [illegible] ideal conditions all welfare and charitable units are the [illegible] the wheel of which the "Chest" is the hub. It is hoped [illegible] may work out to such an ideal in Pittsburgh. In that [illegible] donors give a lump sum once a year and for all the year and for all societies. They are not periodically importuned for aid from separate organizations, and the "tag day" nuisance is eliminated.

Such a fund would tend to economy by eliminating, first of all, duplication of effort in raising money. Much other work now necessary under present conditions would be done away with through centralization, giving the participating organizations more strength to apply directly to their own particular purposes.

The Welfare Fund is a modern, efficient way of raising and distributing charity funds. Let it be put in operation in Pittsburgh as promptly as conditions will justify.

## Motor Industry's Future

To replace worn out motor cars will soon require as large a production of new cars in the United States as we now make for all purposes, including our rapidly growing export trade.

This latter field is taking this year as many cars as our entire production a few years ago, and its development has hardly begun.

The American automobile industry is yet a long way from its limit.

## PRUNING TIME

## Garrett P Serviss Says:

### Stars at Air-Play

*"Sunday evening, October 2, about 8:30 p. m., I noted a star which was about 50 degrees east-northeast and approximately 35 degrees eastcadancy, which attracted my attention through excessive twinkling. It not only twinkled excessively, but changed colors from a bluish-green to a yellowish-red, and at times seemed to separate into two bodies. It also appeared to move from one position to another, sometimes with a swinging motion, like a suspended electric bulb, and at other times seemed to jump around in a small irregular circle.—L. C. B."*

THE star that you saw performing atmospheric antics was evidently the first magnitude brilliant Capella, the leader of the constellation Auriga, and one of the brightest stars of the northern sky, which at the time and date mentioned, would be about in the position described.

These scintillating exhibitions, occasionally made by bright stars, show plainly the nature of the great optical difficulty with which astronomers have to contend—a difficulty which in recent years has driven nearly all the great observatories to quiet mountain tops in the serenest attainable climates.

But that which is a nuisance to the astronomer is a source of wonderful charm and beauty to people who merely look at the stars as Adam and Eve did from their garden, without science, but with adoration. In the telescope your dancing, twinkling Capella would have appeared as a fluctuating blur of colored light, and the astronomer after one glance would have turned to another quarter of the sky, or closed the observatory dome.

It is the atmosphere that makes diamonds of the stars. Without it—as on the moon—they would be only minute, motionless points of light. The twinkling and scintillation are caused by the incessant internal motions of the air and its changes of temperature and density, which are attended by variations of refractive power that continually trouble the light rays. The shifting of colors arises from the interference of light-waves, which temporarily eliminates some colors and makes others prominent. Professor C. A. Young gave perhaps the most perfect description of the changing brightness of a twinkling star, by likening it in appearance and cause to "the sandy bottom of a shallow, rippling pool of water illuminated by sunlight with light and dark mottlings which move with the irregularities of the surface."

But, such exceptional effects as you were witness of require more than ordinary atmospheric disturbances for their production. The apparent swinging and jumping of the excited star must have been due to some local cause, such as heated air from a house or factory chimney. Very near the horizon, where the atmospheric refraction is greatest, and most subject to violent fluctuations, stars alive with shifting colors sometimes jump and swing surprisingly, but this would hardly occur at an altitude of 35 degrees, without the presence of some special cause of disturbance.

Bright meteors seen shooting along the horizon sometimes exhibit a play of colors that may arise from a similar cause. The power of the atmosphere to disperse the colors of the spectrum may be observed on some nights by watching in a small telescope a star near the rising or setting point, when its light will appear drawn out into a "vertical spectrum," green or blue at the top and red at the bottom.

(Copyright, 1927, International Feature Service, Inc.)

## Once Overs

By J. J. MUNDY

### Be Appreciative

IT IS AN easy thing for a man to complain that household expenses are mounting, and blame his wife for it.

But few husbands compliment their wives when they are saving and economical.

Two men were comparing their bills for gas, electricity and water during a certain period.

There seemed to be no reason why these bills should not average about the same amount.

But one set was much more than the other's.

The man whose wife had most closely watched the outlays said, "Never have I complimented my wife for her good work, and here she has been doing a fine job of it for many years."

Now Mr. Husband, here is a suggestion for you.

If your wife were extravagant you would tell her about it.

Why not give her that word of praise you admit she deserves?

Why look for opportunities to complain and never give words of commendation to members of your family?

(Copyright, 1927, International Feature Service, Inc.)

## The Rhyming Optimist

By ALINE MICHAELIS

### When Day Is Done

WHEN day is done so many hopes pass with the setting of the sun; they fade, as light from mountain slopes, when day is done. When day is done so many plans are ended with the sunset glow; we see joy's freighted caravans down darkness go. We lose the courage that, with dawn, wells up through all our veins anew. Our fortitude when light is gone grows dimmer, too. But, strangely, with the evening star comes peace to smile at us again, and where the mists of twilight are faith knows no wane. And though day's tasks were incomplete, few finished which we had begun, still all the plans and toil seem sweet when day is done. For men their eager strife resign, forgetting worldly honors won, and all life's phases grow more fine when day is done.

## Something to Think About

By BRUNO LESSING

### Those Who Gossip

IN THE revision of the penal code of Germany which is now under way, it is proposed to make slanderous gossip a serious crime. This would be a worthy reform.

Slanderous gossip is a crime in this country but, between the difficulty of proving it and the fact that most people gossip, more or less slanderously, it is rarely punished.

Leaving aside the slanderous nature of idle tales, the habit of gossiping is a manifestation of some kind of weakness in those who gossip. Just what that weakness is cannot be easily determined. Were it confined to women it might be ascribed to the limitations of their sex. They cannot do all that men do and therefore, one might say, their mental activity finds a loophole in chattering about what they have heard.

The sad fact, however, is that gossipping is not confined to women. Men gossip tremendously. The atmosphere of the average club is surcharged with gossip. There is gossip in every business house. When doctors meet, when lawyers meet, when salesmen meet, there is an interchange of gossip.

"Did you hear that So-and-So did so-and-so?" "Is it true that So-and-So did such-and-such a thing?" "I'll tell you something interesting about So-and-So if you promise not to repeat it."

How many times have you heard such talk? The worst part of it is that those who listen to it, usually repeat it, and in the repetition it becomes more and more slanderous.

Those who gossip for the direct purpose of injuring the reputation of another may readily be dismissed from consideration. They are ordinary criminals.

The average gossip, however, has no such purpose in mind. He merely wants to repeat what he has seen or heard. In many instances it is because he has the feeling that the knowledge which he imparts will increase his importance in the mind of his listener. The more distinguished the subject of his revelation happens to be, the more joy he takes in establishing the fact that he, alone, is in a position to tell some spicy detail of what that person did.

There is also that vast mass of humanity which has no relish for any kind of conversation that is not connected with the doings of their fellow-men. The discussion of a thought bores them. Talk about abstract facts does not interest them. Their conversation is confined to the sayings and doings of other people. And if they can contribute a saying or a doing which is new to their hearers, they feel happy, in a sort of reflected glory of originality.

Much harm is done by all these gossips. No good is ever done. The worst harm that is done, however, is not the damage to the person who is gossiped about. It is, of course, bad enough that a person should be secretly talked about, his acts criticized and discussed, without the matter coming openly to his ears so that he could establish his explanation or defence.

The great harm is done to the one who gossips. He debauches his mentality. He loosens his moral fibre. He proclaims his vulgarity. He panders to his own depravity.

(Copyright, 1927, King Features Syndicate, Inc.)

## LISTEN, WORLD! ELSIE ROBINSON Says: Parents Need to Know

HOW long an apprenticeship must a man serve before he is a master mechanic? How long before he can qualify as a carpenter, a plumber, an architect, a lawyer, a captain, a doctor, a radio operator? How long before he even knows how to plant a tree properly or treat a pig for a sore nose?

Now I'll ask you another.

HOW MUCH STUDY OR INVESTIGATION DOES IT TAKE TO QUALIFY AS A FATHER OR MOTHER? HOW MANY TESTS MUST BE TAKEN—HOW MANY EXAMINATIONS MUST BE PASSED?

None at all. Anyone who wishes may undertake that most complicated and difficult of all jobs. He or she may be diseased, bad tempered, ignorant, hysterical, careless, lazy incompetent moron—that makes no difference. Without a question we intrust into such care society's most valuable and delicate possession—the Child.

I'M HERE TO TELL YOU, PARTNER, THAT IF MOST PLUMBERS KNEW AS LITTLE ABOUT THEIR JOBS AS MOST FATHERS KNOW ABOUT THEIRS, WE'D STILL BE CARRYING OUR DISH WATER FROM THE VILLAGE WELL.

Mothers, of necessity, accumulate more technique than dads. And there never yet was a craftsman who had such red hot incentive to make good as mother love. But with all due gratitude to mothers I still protest that a lot of them aren't well fitted for their tasks.

Is it their fault? It is NOT. It is OUR fault, for we have demanded no higher equipment from them.

The average mother loves her child fiercely and unselfishly. She often declares that she would "LAY DOWN HER LIFE" for her child. A noble statement—but it does not occur to her that it would be much more to the point if she would FILL HER HEAD for her child. Nor does it occur to society. We take it for granted that when God made her a mother he put an encyclopedia inside her skull and a master's degree in her hand.

He didn't.

God doesn't turn out graduate mothers any more than He turns out graduate plumbers.

Nor are divine honors conferred for the mere act of bearing babies.

Birth is birth—and any rabbit can hang up a pretty good record along that line. It's the subsequent performance that counts—and we have far too many parents who are content with bearing children.

We need educated, efficient parents. Some day we'll have them. Some day men and women will have to pass examinations and face tests before they are permitted to bear children. Then we'll begin to be civilized.

(Copyright, 1927, King Features Synd., Inc.)

## New York Day by Day

### O. O. McINTYRE

NEW YORK, Nov. 23.—In New York about the only talker left is the stage monologist. In smart dining rooms conversation seems in monosyllables. It lacks continuity and spontaneity and is remindful of the occasional crackle of dry grass on a parched prairie.

In a cafe last night a pert young girl with black hair coiffed like that of a Dutch doll sat through dinner with her elderly escort, and her only words were: "Get the check and let's go." Complete boredom at 20 must be terrible.

At another table sat a young couple whose only interest seemed encompassed in languidly looking out upon the floor of dancers. Once in awhile he would nod, and they would drift off into a dance. They appeared leashed by something they did not understand. Or maybe they were married.

On a slightly elevated balcony near by were three gray-haired and bobbed women who puffed at cigarets, the smoke of which seemed to choke them. A young man who may or may not have been a paid escort sat stiffly self-conscious in the thick silence.

Even at a large oval table where cocktails were plentiful and frosted wine buckets near almost every chair, there was a stilted, frigid manner. It has been reasoned the lack of conversation on New York streets was due to multiple noises. That cannot, however, apply to cafes.

Most of us remember when people seemed to fling into public cafes. There was laughter. Also the ripple of spirited conversation. Jokes were told and people often stuffed napkins in their mouths to choke off what might seef ribald roystering.

Of course, this is not applicable to eat and run places or clattery chop houses of Broadway, where laughter and conversation are still heard. It applies to those places resting in signless magnificence east of Fifth avenue. They sag in an unexplainable and unwonted heaviness.

* * *

Life of John Emerson and Anita Loos now consists in dividing time in London, Paris, New York and Hollywood. They belong to that growing crowd of "flitters" whom you see at a theatrical first night and read in the morning paper of their midnight sailing for Europe. There are any number so constantly on the wing they have long ago sold or closed their homes.

* * *

Beauty often fades quickly under Broadway tungstens. A lady noted no longer than two years ago for her striking beauty, now appears drawn, slightly sallow and completely lusterless. New York offers its usual cynical suspicion—the needle or snow. At the same gathering was a new idol. He was a quick, nervous young fellow with a dark complexion and spoke in a broken tongue. I was told he had just discovered a new wow in gland experimentation. Somehow I thought that stuff had gone out.

* * *

There has been little notice of the passing of the traveling salesman. Comparatively there are few left. The owner of a wholesale drug house who employed 40 now has four. Yet his business has grown yearly. Business once secured by these apostles of good fellowship is now accomplished by air mail, telephone and telegraph.

* * *

Broadway seems to consist of two classifications—the wise crackers and the dumbbells. The perpetrator of a vintage wheeze becomes a wise-cracker and a girl who happens to be more beautiful than her sisters becomes a dumbbell.

* * *

It is noticeable the so-called dumbbells are featured in those spreading headlines: "Young Millionaire Elopes With Chorus Girl."

* * *

Only two restaurants have survived the Russian craze. A year ago any cellar with a sitting-down dancer, a few choice Russian odors and an accordian player squeezing out "The Volga Boatman" was considered hot.

(Copyright, 1927, by McNaught Synd., Inc.)

## Thanksgiving

By DR. FRANK CRANE

There is one question more important to you than what has happened to you or what will happen to you, or what are the facts. These questions are very important, but there is one more so.

That is the question, which way do you face?

It is more necessary to have the right point of view than to meet the right sort of things.

I once had a discussion with a confirmed pessimist who claimed that my optimism was not founded on facts. He said that all optimists ignore the facts and try to juggle themselves into an artificial serenity.

My reply was that you cannot alter the facts. They are inevitable. They are like the wind which blows from the east or west, and you cannot control it.

There is no discussion between the pessimist and the optimist as to the facts. The discussion is, how we are to approach the facts and what attitude we are to take toward them.

All life depends upon your attitude. If you deliberately face the east you are facing the sunrise and hope. If you always face the west you are facing the sunset and despair.

The main thing is to keep a brave heart and an uptilted chin.

Whatever happens to you look at it as for the best and go on to the next thing. Do not spend your time in bemoaning the past.

The present is always tolerable. You can stand anything for five minutes. Why crucify the present between the thieves Yesterday and Tomorrow? Why becloud the day's doings with remorse for what happened the other day or dread as to what is going to happen tomorrow.

Most dread is useless, anyway. A wise man said that he had seen a great deal of trouble in the world, but most of it never happened.

If you are deliberately facing the east, if your outlook is cheerful and optimistic, you are so much the better prepared for what is to come. You gain nothing by brooding over it and crossing your bridges before you come to them.

The little story of Pollyanna contains a great message.

Abraham Lincoln said that he had noticed that most people were about as happy as they made up their mind to be.

(Copyright, 1927, McClure Newspaper Synd.)

## Dry Oddity

SEYMOUR LOWMAN, the United States Treasury's prohibition boss, declares the schools should teach children to abstain from the use of intoxicating liquors.

How curious! The Eighteenth Amendment forbids the manufacture and sale of liquor; the Volstead law provides for the enforcement of that edict; the government pays an army of prohibition agents many million dollars a year to see that Americans have nothing alcoholic to drink.

Yet here is official admission that there's so much liquor loose the youngsters ought to be taught not to use it. What do Mr. Lowman and his men do to earn their salaries, anyway?

## Stars and Stripes

Putting Lindy to work doesn't bother him. Work never kept a good man down.

* * *

"Bob-haired women can't go to heaven," declares a New England preacher. Very few of them have any desire to go there.

* * *

Now that Senator Copeland tells us that all we need is a merchant marine we are willing to believe that as a statesman he's a real country doctor.

## Tales That Are Told

### The Ideal Home

SHE had been a cook in all sorts of houses, both large boarding establishments and small private residences, and had often noticed how much more quarreling and bickering there usually was in the latter than in the former.

At last she struck a house where all was peace.

"I suppose, ma'am, these young ladies and gentlemen are really all your own children?" she asked her mistress one day.

"Certainly they are, Mary," replied the astonished mistress. "Why do you ask?"

"Well, ma'am, nobody would have thought it. They're just as polite to one another as if they were complete strangers!"

### His Drawing Power

THEY were talking of a mutual friend in the club.

"You know," said the first man, "it's a most extraordinary thing, but wherever I go I generally meet old Moxon, and he's always surrounded by girls. Girls of all sizes, shapes, and colors."

"I know," agreed another man. "Anybody could understand it if Moxon were handsome, but he's as ugly as sin and as old as the hills. How he managers to attract the girls beats me altogether."

The third man looked up.

"There's one thing you've forgotten about Moxon," he remarked, "and that is the fact that he's a steel magnate."—London Answers.

### The Same Thing

IT WAS obvious that the waiter was frightened, and the manager of the restaurant laid a hand on his shoulder.

"What's the matter?" he asked consolingly.

The waiter cast an apprehensive glance over his shoulder.

"Gent over by the window has ordered roast mutton for his third course."

"Well, and what about it?" said the manager. "The mutton ain't off, is it?"

"Oo, no, sir," replied the waiter nervously. "But 'e chose roast venison instead of fish for 'is second course, sir."—London Answers.